Leoninus 1950

New Holland

LEONINUS

1950

Volume 17

High School

Foreword

Following the tradition established by former yearbook staffs, the 1950 edition will also have as its name "Leoninus." Many readers ask: "Why this name?" We would like to pause briefly to clarify our continued use of this name. The term itself is derived from the Latin word "Leo," meaning lion. Because custom has given us the "king of the jungle" as the crowning symbol of our school seal, so it also accounts for the annual name of our yearbook publication.

Our aim in publishing the 1950 "Leoninus" has been to illuminate the pathway of high school life, to publicize our activities and achievements made possible by the untiring efforts of our classmates. We also wish to enhance forever those moments of our student career, that, though they seem altogether too minute or immaterial to cope with, will increase in a type of wordless meaning as this year 1950 grows faint and finally fades into obscurity.

—The Editors

Table of Contents

	Page
Title Page	1
Foreword	2
In Memoriam	4
Dedication	5
Board of Education	6
Faculty	6 - 10
School Staffs	11
Leoninus Staffs	12
Seniors	13 - 42
Junior-Senior Reception	43
Senior Play	44 - 45
Class History	46
Underclassmen	47 - 53
School Calendar	54
Sports	55 - 62
Extra-Curricular Activities	63 - 68
Patron List	70 - 72
Advertisements	73 - 92

In Memoriam

The faculty and student body note with deep regret the passing of Mrs. Kathryn Overly, who died October 9, 1949.

Mrs. Overly was a graduate of Millersville State Teachers College, and had taught the third grade in the New Holland Schools for over sixteen years. Previously she had been a member of the faculty at Leola and Honey Brook.

Mrs. Overly, while serving at New Holland, demonstrated far more than an excellent ability to instruct. The high value she placed on such traits as promptness and correctness make her absence felt all the more. Typical of her ways were the many times in which she placed her profession in a position higher than her physical well-being.

These habits, in addition to her careful appreciation of time and its value to others, combined to form a most respected person, whose loss is keenly felt in the New Holland Schools.

Dedication

Nearing the once-too-prolonged, now much too-rapidly-approaching end of our high school career, the class of 1950 wishes to pause in these seemingly shortened days to commend the numerous fine thoughts, words, and deeds that have been attributed to Miss Virginia M. Hoffman.

Through their entire encounter with school, many of the students in this current year's graduating class, have been beneficiaries of this high school principal's unlimited patience, heartfelt condolences, and understanding personality, not to mention her excellent presentation of knowledge and development of talents.

Complete reimbursement is impossible. But through this publication, the seventeenth for which she has served only too capably as advisor, the members of the class of '50 have tried most sincerely to express their deepest appreciation for the efforts, helpful guidance, and many illustrations of kindness and friendship contributed to them by Miss Virginia M. Hoffman.

Board of Education

Mr. H. Earle Wright
President

Mr. Henry R. Fenninger
Treasurer

Mr. J. Maurice Smith
Vice President

Dr. Wilson A. Foust

Dr. John J. Sheaffer

The Faculty

Mr. John T. Auld
West Virginia University
Temple University
Supervising Principal

Miss Virginia M. Hoffman
Temple University
Penn State
Social Studies - Library
High School Principal

The Faculty

Miss Maria K. Bender
Millersville S. T. C.
Grade 1

Mrs. Anna S. Diller
Millersville S. T. C.
Grade 5

Mr. Roy W. Brandau
Bloomsburg S. T. C.
University of Paris, France
Commercial

Miss Marian Dunlap
East Stroudsburg S. T. C.
Grade 3

Miss Helen B. Fenninger
Millersville S. T. C.
Grade 6

The Faculty

Miss Mary A. Harsh
Millersville S. T. C.
Grade 4

Mr. J. Kenneth Herr
Millersville S. T. C.
Industrial Arts

Mr. George L. Kauffman
Lock Haven S. T. C.
Franklin & Marshall College
Health and Physical Education

Mrs. Mirian Kneller
East Stroudsburg S. T. C.
Health and Physical Education

Miss Elizabeth Ann Knerr
Kutztown S. T. C.
Art

The Faculty

Miss Vivian Miller
Albright College
Home Economics Dept.

Mrs. Edna Overly
Millersville S. T. C.
Grade 3-4

Mr. Robert P. Simon
Penn State
Science

Mr. Wm. K. Swackhamer
West Chester S. T. C.
Music

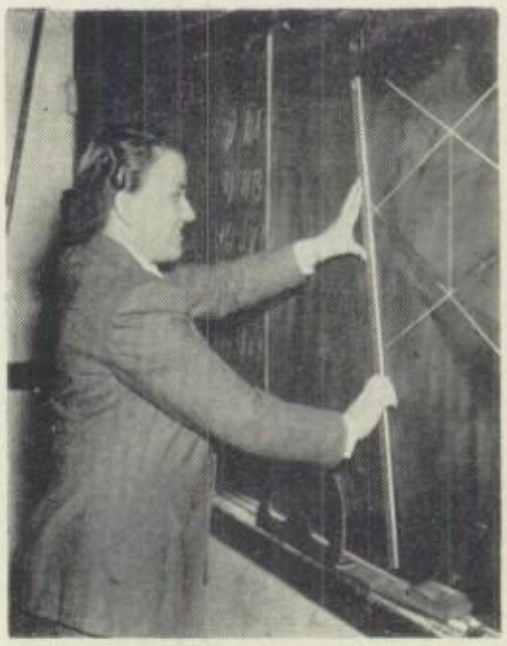

Miss Elizabeth M. Troxell
Gettysburg College
Penn State
Mathematics

The Faculty

Mrs. Helene Weaver
Wyoming Seminary, Kingston
Bloomsburg S. T. C.
Grade 1-2

Mr. Robert G. Weaver
Duke University
Harvard University
English

Mrs. Caroline L. Weber
Dickinson College
University of Pittsburgh
English, History, Geography

Miss Ruth A. Witman
Temple University
Lebanon Valley College
Languages

Miss Suie Zimmerman
Millersville S. T. C.
Grade 2

The School Staff

Mrs. Frank Riteau
Nurse

Mr. Clarence Weaver
Custodian

Mr. John H. Martin
Secretary

Mrs. Lydia Grant
Cafeteria

Mrs. Anna Frankhouser
Cafeteria

Leoninus Staffs . . .

EDITORIAL STAFF

Back Row—(left to right): Janet Sweigart, Dorothy Dickinson, Patsy Musser, Carl Wright, Janet Zimmerman, Janie Clark, Miss Virginia Hoffman, Advisor. Seated: Jerry Beck, Benny Snyder, Associate Editor, Warner Frazier, Editor, Marian Brendle, Art Editor.

BUSINESS STAFF

Back Row—(left to right): Robert Terry, Donald Law, Elizabeth Shirk, Mr. Roy Brandau, Advisor, Irene Horning, Business Manager, Janie Berstler, Herb Wambold. Seated: Arlene Shirk, Beulah Hoover, Betty McCarty, Circulation Manager, Horace Martin, Advertising Manager, Virginia Tarbert, Anna Martin.

SENIORS

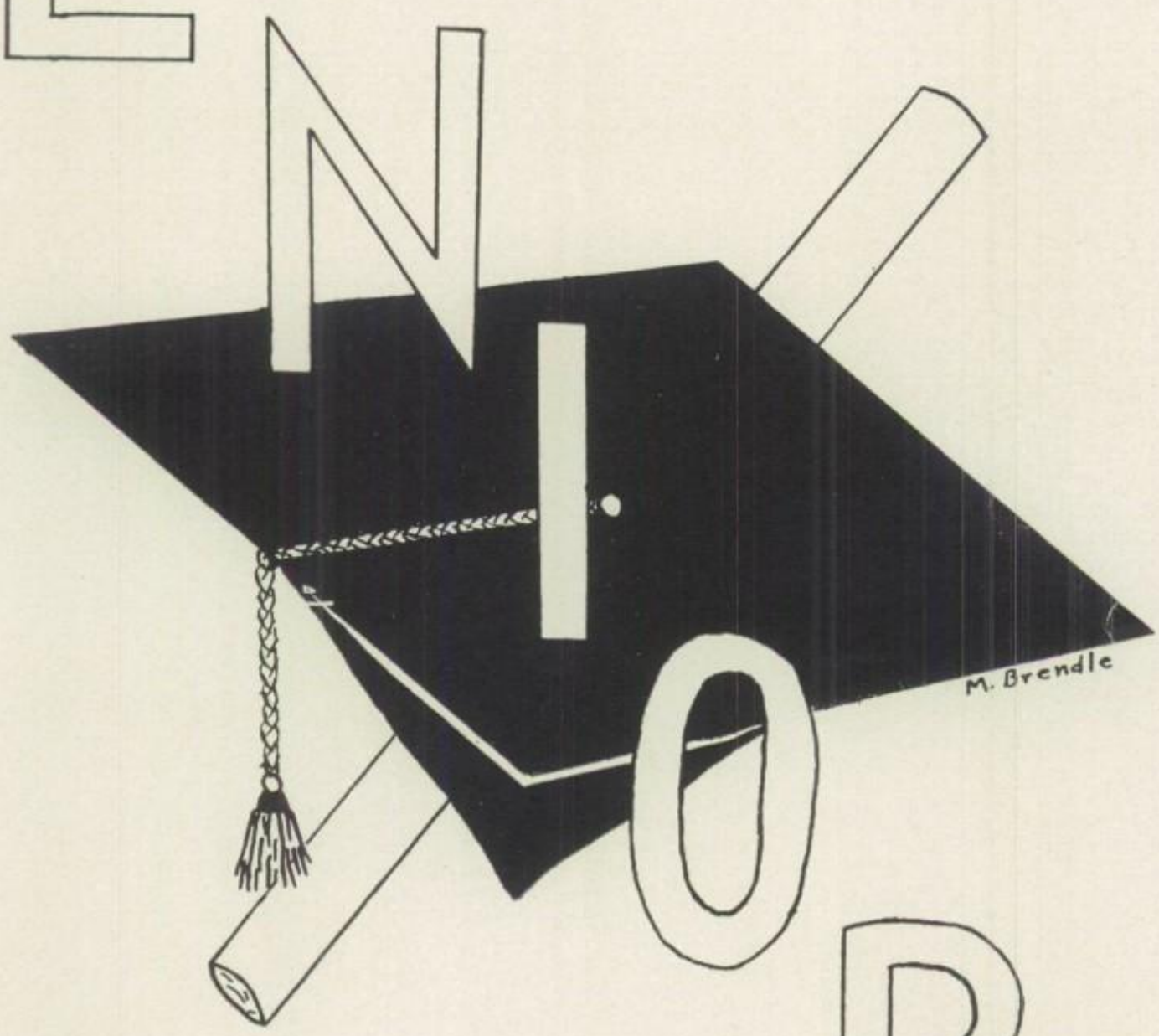

The Graduating Class

of

1950

OFFICERS

President	Warren R. Piersol
Vice President	Benjamin C. Snyder
Secretary	Arlene Good
Treasurer	Virginia Tarbert

Motto: "We have climbed the ladder to the rainbow: Now to work for the pot of gold."

Class Colors: Kelly Green and White.

Class Flower: White Carnation.

Jason Edgar Bair

September 12, 1931 "Jason"

Baseball (4).

This quiet lad came from Goodville in 1946, and ever since, he has been an ardent sports fan. "Jason" has been a faithful candiate for basketball, and can be seen at almost all our home basketball games, cheering our team to victory.

"Jason" is the type of person who puts his heart into his work. Everything he attempts to do, he does in all sincerity and in earnest.

Whatever you do in the future, "Jason," we're sure these same characteristics will be found in your work.

Jerryldine Phyllis Beck

August 13, 1932 "Jerry"

Band (1,2,3); Glee Club (1,2, 3,4); Patrol (1,2,3,4); T.C.N. Editorial Staff (1,2,3,4); Track Manager (3); Cheerleading (1, 2,3,4); Leoninus Editorial Staff (4); Senior Play (4).

This vivacious lassie is a native New Hollander, and can chalk up twelve years of attendance at the New Holland Schools.

"Jerry's" interests are confined mostly within the circle of the finer arts and traveling.

Her home has been the center of many parties and lots of fun throughout her high school days.

"Jerry" has a natural interest in chic wardrobes and perfect etiquette.

She has interesting plans for an ideal future. This includes an addition to her already wide traveling experience, and the study of theatrical work and fashion designing.

Margaret Jane Berstler

May 27, 1932 "Janie"

Glee Club (1,2,3,4); Band (1, 2,3,4); T.C.N. Business Staff (3,4); Leoninus Business Staff (4).

Whenever the High School Band comes marchng down the street you are sure to hear that trumpet section. "Janie" has been an active member ever since she came to New Holland High from Churchtown.

"Janie" is very fond of the outdoor life, especially swimming in Churchtown's swimming holes.

She's one of the easy-going members of the class, and gets along with everyone.

In '49 the T.C.N. Business Staff chose "Janie" to represent them at the Annual Columbia Press Conference, in New York City.

Only happiness can come to one as good-natured as "Janie."

Marian Susanna Brendle

October 8, 1932 "Marian"

Glee Club (1,2,3,4); Hockey (4); Cafeteria (3,4); Leoninus Editorial Staff (4); Art Editor, Leoninus Staff (4).

Always "busy as a bee" is the phrase that best personifies the high school life of our artistically inclined Goodville scholar.

Because "Marian" has never been seen just sitting idly by, her neat and dainty appearance have never ceased to be a constant source of amazment to her associates.

"Susie" has that unusual ability to make her presence known by deed rather than word. Her success as a wing on the hockey team and her excellent domestic aid in the cafeteria bear this out quite well.

Elementary teaching is the chosen vocation of Marian. Her patience, reserved ways, and high degree of intelligence certainly will make her an excellent teacher.

Ruby Jane Clark

April 29, 1932 "Janie"

Band (1,2,3,4); Glee Club (2, 4); Patrol (2); Basketball (2); Yearbook Editorial Staff (4); Cheerleading (1); Track (1).

This natural curley-headed blonde became a member of the New Holland Schools in 1946.

Whenever there's a good argument or a choice piece of gossip, "Janie" will always stick up for her own beliefs and her friends, until the end. She has given four years of service to the high school band, as first cornetist.

"Janie's" interests are many, and she really appreciates the better things in life.

In the years ahead, "Janie" plans to be a secretary. We know she will give her future work all the sincerity and vivaciousness she put into her school life.

Richard Edwin Dagle

October 4, 1932 "Dick"

Glee Club (1); Soccer (4).

Whoom! What was that? Oh, just "Dick" taking that corner a little too swiftly in that black Buick.

He is one of the tall, slim boys of the class, who is always ready with a good hearty joke or prank.

"Dick" has shown his athletic ability by playing halfback on our soccer team, but most of his time is spent working at Howe's Swiss Cheese Plant.

"Dick" hasn't fully decided his plans for later years, but with his imaginative, creative nature, he is sure to do well in his chosen field.

Dorothy Dolores Dickinson

September 26, 1932 "Dottie"

Quill & Scroll (4); Band (1,2, 3); Glee Club (1,2,3,4); T.C.N. Editorial Staff (1,2,3,4); Leoninus Editorial Staff (4); Basketball (1); Hockey (2,3); Track (1,3); G. A. A. (1); Cheerleading (1,2,3,4); Patrol (1,2); Senior Play (4); Student Council (2,3,4).

"Dottie" is one of the most versatile members of the class. She has proven her abilities in sports, music, leadership, as an outstanding feature writer for the T.C.N., and as "Lilah," the quick-tempered miss in the senior play.

She is one of the few charter members of the class of '50. In her twelve years in the New Holland Schools, her personality has developed into one of prominence.

"Dottie's" main interest is in music, which is to play a very important role in her future. With a character, a personality and talent such as hers, she has the fundamentals that will eventually lead her to succses.

Clayton William Frantz

May 6, 1932 "Bill"

Glee Club (1,2,3,4); Senior Play (4).

A hearty, energetic lad joined our class in ninth grade. His name was "Bill," the guy with the wise-cracks, a flashing smile, and a twinkle in his eye.

"Bill" played an outstanding role as "Jack, the crafty student," in the senior play.

Every morning before school, he can be seen driving the truck for the West End Cleaning Service, where he is now employed. "Bill" plans to continue this business after graduation, and from his past achievements we're sure he'll have a prosperous career in the business world.

Warner Carlisle Frazier

April 4, 1932 "Warner"

Band (1,2,3,4); T.C.N. Editorial Staff (1,2,3,4); Glee Club (1,2,3,4); Quill and Scroll (4); Leoninus Editorial Staff, Editor (4); Basketball (1,2,3,4); Baseball (3,4); Senior Play (4); Track (1).

The class of '50 received a great asset when Warner joined our ranks in the seventh grade. His pleasing personality helped him become acquainted with his classmates in a short period.

Warner has had a big hand in many extra-curricular activities. He served on the T.C.N. for four years, the latter in the capacity of Associate Editor. This background was one of the main reasons for his being chosen as Leoninus editor.

Warner was also a member of the baseball and basketball squads during his high school career. With his personality, Warner will be a true success in any vocation which he may choose.

William Charles Gable

April 25, 1932 "Bill"

Basketball (1,2,3,4); Soccer (1, 2,3,4); Baseball (3,4); Track (1,3); Student Council (2,3,4); President (4); Glee Club (1,2); Vice President (1).

"Here are the committees for the next dance" . . . one is able to hear Bill state, as he presides over the Student Council.

"Bill," our all-around boy of the class, may be seen in almost every sport and also supporting all the other activities of the school.

Basketball is "Bill's" favorite sport. Starring as guard for the team, he has taken his responsibility very seriously.

During any extra time, we may find this lad working at "Our Nearest Gulf Station," or with his "Green Chevvy" parked in Blue Ball.

Our Alma Mater is going to miss "Bill," but we can be confident of a splendid future for him.

Clair Robert Gehman

November 28, 1932 "Clair"

Senior Play (4).

"Now Dad, you know I wouldn't hide anything from you." Yes, those were Clair's words as he very ably portrayed the part of "Junior" in our senior play.

This frisky little man joined our class in ninth grade after he had completed eight years of schooling at Greenbank. He has been taking the commercial course in our New Holland School.

Clair likes to do most anything, but his favorite pastime is horse-back riding.

After graduation, he would like to do general office work and we feel sure Clair will be of service in this field.

Arlene Ruth Good

March 15, 1932 "Goodie"

Student Council (2,3); T. C. N. Business Staff (2,3); Business Manager, T. C. N. (4); Secretary, class and school (4); Track (1); Senior Play (4); Glee Club (1,2,3,4).

From the vicinity of Terre Hill came a girl with all the qualifications for a good and efficient secretary. Arlene has shown these abilities in extra-curricular activities and as school and class secretary.

"Goodie's" very constant laughter and cheerful smile is her own interpretation of "How to win friends and influence people."

Her tact for home-making was naturally displayed in the senior play by the ease with which she portrayed Mrs. Jones, the mother of three teen-age children.

"Goodie" may choose a career in business, but we feel sure marriage will be a stronger influence in this lady's future years.

James Leon High

November 30, 1931 "Leon"

Basketball (1,2,3,4); Soccer (2,3); Track (1,3); Vice President (2).

This wavy-haired lad entered our class in sixth grade . . . coming from Rothville. Leon's main interests have been in the field of sports ever since he joined us. In ninth grade he was a member of the Lancaster County Championship Basketball team in the Junior High Division. He has been a faithful forward since that time.

"Leon" often helps his father in the feed mill, as his informal shot indicates. Whether he works for his dad or not, after graduation, "Leon" will be the type one wishes to have numbered among his friends.

Harry Hoffman

April 20, 1932 "Harry"

Sports Manager (1,2,3,4); Glee Club (1); Patrol (1,2); Track (1).

There's never a dull moment with "Harry" around. His constant wit and sense of humor have been with us since the first grade. As an impersonator and comedian, he rates tops in adding life and laughter to the classroom.

"Harry" is always willing to lend a hand, and has been a faithful athletic and stage manager. His "back-stage" efficiency has been reflected in many programs given by our school.

With his genial personality, "Harry" is a sure bet for some lucky firm, for he will be an excellent business manager.

Beulah Mae Hoover

December 9, 1932 "Beulah"

Patrol (3,4); Senior Play (4); Leoninus Business Staff (4); Glee Club (2,3,4).

"Beulah" is one of the jolly girls from Hinkletown, who joined our class in our Freshman year.

It wasn't long before her abilities were made known in both the home economics department and the music department. "Beulah's" favorite pastime is sewing. She represented our glee club at county chorus in her senior year. Her musical talent was shown further as the substitute soloist at concerts.

With her many abilities and ideals, she can't help being a credit to the career she may choose.

Raymond Martin Hoover

December 14, 1932 "Hoover"

Salisbury High School

Raymond, along with two other Salisbury pupils, entered New Holland High School as a senior in the class of '50.

He has a reserved look that conceals his good humor and zest for living.

"Hoover" recently won recognition as a reader of many good books. Studying takes up a great deal of his time. His leisure hours are spent practicing difficult skating routines at Sinking Springs Rink every Tuesday night.

Farm life is in "Hoover's" blood and he is considering the study of forestry. Good luck to our ranger.

Irene Good Horning

August 27, 1932 "Renee"

Student Council (4); Leoninus Business Staff (4); Student Librarian (3,4); Glee Club (1).

Irene is the poet of our class, and her poems are very frequently found in "The Town Clock News."

As the student librarian her pleasant smile and willingness to help in finding a book have won her many admirers who say a more genuine and unpretentious friend can't be found.

Irene is a capable commercial student, and has shown her ability as the general manager of the Leoninus Business Staff. With her ability, pleasant smile, and friendliness, Irene is the embodiment of what a perfect secretary should be.

Samuel John Horning

September 3, 1932 "Horning"

Baseball (3,4)

Goodville's contribution to the class of '50 entered the halls of N.H.H.S. in ninth grade, and since that time has gained many friends.

"Horning," the strong, silent type, has had little time for extra-curricular activities, being kept busy by his job in the Goodville post office, where he has been employed for the past few years. Nevertheless, Sam has been able to lend his talents to the local baseball team, indicating his keen interest in sports.

Undecided as to his future, "Horning's" understanding and amicable ways, coupled with his winning smile, tab him a "can't miss" in any post graduation career he might choose.

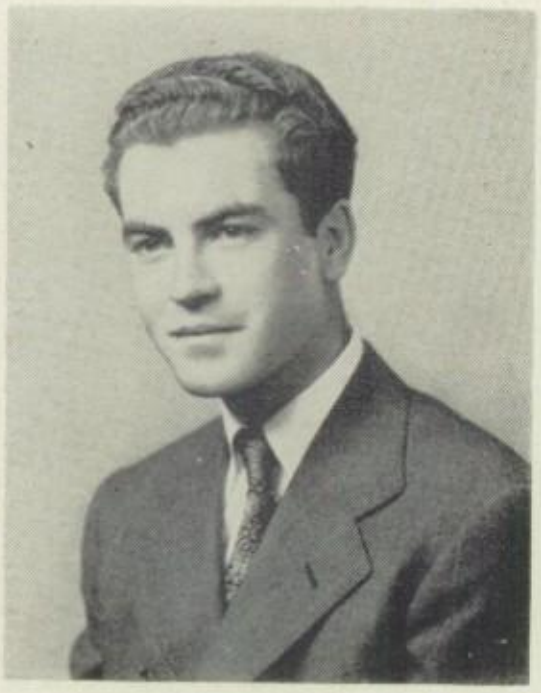

David Barton Horst

March 22, 1932 "Dave"

This tall, curly-haired lad entered the halls of New Holland High School in our Freshman year. Although Dave isn't often heard, he is certainly well-liked by all who know him.

Dave is a whiz on skates, for roller skating is one of his favorite sports. He is also a very good table tennis player and can compete with the best in this sport.

After graduation Dave has no definite plans in view as to what field he will enter, but our best wishes will follow him in everything he undertakes.

Elva Mae Houck

August 17, 1932 "Elva"

Glee Club (2,3); Patrol (4).

"Silence is Golden," is believed by this shy, easy-going lassie. Even though she doesn't have too much to say, she is usually ready with the right answer when called upon.

The opposite sex is of no interest to Elva at the present time, for her chief interests lie in reading.

Elva attended Western School before joining us in the freshman year. She has no immediate ambitions for the future but her accomplishments will probably be in the line of secretarial work.

Robert Leroy Howe

January 3, 1933 "Bob"

Glee Club (1,2).

Coming to New Holland from Centerville, "Bob" brought with him a most novel set of characteristics.

His short stature is in no way a semblance to the amount of vigor he shows when attending any basketball or baseball games. "Bob" is a master of repartee and wit.

"Bob" will in all probability follow the occupation of his father who owns and operates the Lancaster County Swiss Cheese Company.

If past achievements hold the least significance, he is certainly headed in the right direction.

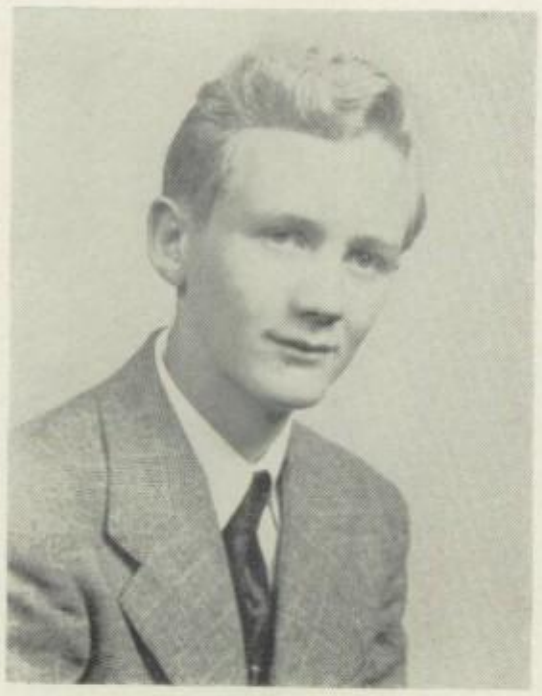

Franklin Keith Kendig

October 16, 1932 "Buck"

Soccer (4); Tennis (3,4).

Whenever anyone mentions Fords, or any phase of driving, the conversation eventually finds its way to "Buck."

This boisterous, blonde lad, in addition to being an excellent tenor, is an ardent fishing enthusiast. In fact, Keith can usually be found either preparing his very complete fishing paraphernalia for future use, or utilizing it . . . relaxed by one of his favorite Mill Creek sports . . . seemingly without a care in the world.

Although uncertain as to his future, Keith will have a reputation for being a congenial, easy-going, but true friend.

Donald Ralph Law

December 25, 1932 "Law"

Leoninus Business Staff (4).

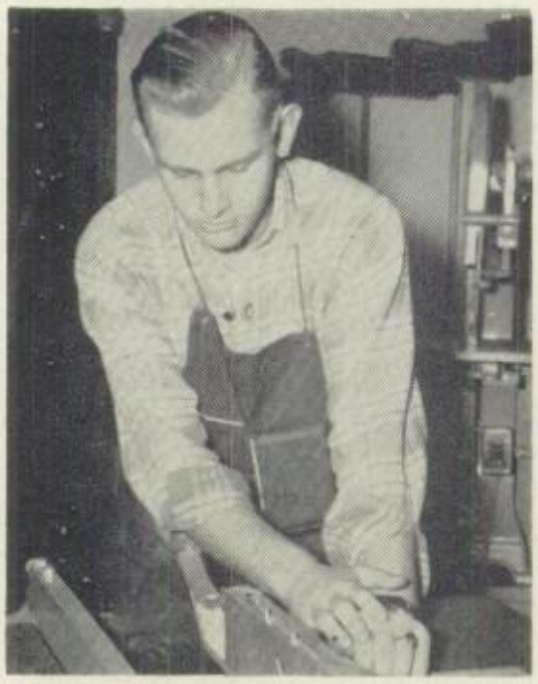

This husky, blonde lad joined us in ninth grade, after coming from a country school in East Earl Township.

Donald's interests lie in the field of industrial arts, and during his senior year, "Law" majored in Shop.

He is one of the quieter members of the class, but his hearty laugh can be heard following many a joke.

Sometime in the future, he would like to tour the United States on a motorcycle. Motorcycles are nice . . . but be careful, Donald!

Anna Mary Martin

August 22, 1932 "Anna"

Glee Club (1,2,3); Leoninus Business Staff (4).

"Anna" is the quiet, little blonde of the class, who is a swell friend to everyone, for she is conscientious, industrious and reserved, yet always willing to help.

From Gordonville, "Anna" joined our class in the sixth grade, to continue the long, hard climb to graduation.

Cooking and baby-sitting are the main interests of this little lady.

Her scholastic ability in the commercial field is something to be proud of. No one's a better whiz at shorthand than "Anna," and some day we know, she'll make someone a very efficient secretary.

Horace Martin Martin

June 23, 1931 "H. K."

Glee Club (1,2,3,4); Film Staff (1,4); Leoninus Business Staff (4); T.C.N. Business Staff (4); County Chorus (4).

Horace was one of the "Goodville gang" which became attached to our class in our Freshman year. "H. K.," as he is called by his classmates, has always been quiet, but willing to help when there was work to be done.

He very capably served as advertising manager for the Leoninus business staff. Horace was also a competent member of the Glee Club and was a member of the County Chorus this year.

Although "H. K." took the general course, his quiet, pleasant ways will go far towards success in any job.

Joan Rosalie Martin

August 28, 1932 "Joan"

Glee Club (2,3,4).

What was Voganville's loss was New Holland's gain. Yes, Joan entered our class in the ninth grade, and brought with her a great sense of humor.

As her informal shot indicates, she can frequently be seen driving her so-called "car." This "Bucket-of-bolts" always gets her to her destination, although sometimes some unforseen things may arise.

Although Joan has not been an active participant in school organizations, she has been a loyal supporter of their programs.

Her plans for the post-graduation period are still being formulated.

Joyce Anne Martin

June 6, 1933 "Joyce"

Salisbury: Secretary (2); Senior Play (3); Yearbook Staff (3); Minstrel (2,3).

Joyce is a newcomer to the class, after attending Salisbury for eleven years.

Her quiet mannerisms and her shy disposition have kept her out of trouble in many ways, but this does not keep her from expressing her opinions.

Home Economics takes up quite a bit of Joyce's time and interest, but she may be seen quite often skating at a nearby roller-skating rink.

Joyce has no special plans for the future, but there is no doubt that as a diligent worker, she will be a real credit to any career.

Betty Alice McCarty

January 6, 1933 "Betty"

Glee Club (1,2,3); Patrol (4);
Leoninus Business Staff (4).

Betty is the flashing redhead of the class, with a captivating smile.

She attended the Voganville School before coming to New Holland. Betty is interested in home economics, and may often be seen preparing food or making a dress . . . and what good results she does produce!

During Betty's pastime, we may find her ice-skating at her special pond, or in summer . . . swimming . . . about which she has stated, "I love it." However, this is not her only pastime. Her social life may be summarized as . . . a lot of pep . . . a lot of friends, and a lot of good times.

Betty's plans for the future are uncertain, but we feel it will be a promising one.

Lillian Mae McMinn

December 21, 1932 "Lillian"

That giggle over in yonder corner probably belongs to "Lillian." She came from Parkesburg, and she joined our class in the tenth grade.

No roller-skating party would be complete without "Lillian," for that seems to be her favorite pastime.

She has been majoring in home economics, and has proven herself to be quite a capable lass to have around the house.

An interesting future certainly awaits one who is so proficient in the practical and domestic arts.

Ronald Burkhart Mellinger

May 9, 1932 "Ronnie"

Band (1,2,3,4); Chorus (2); Patrol (1)

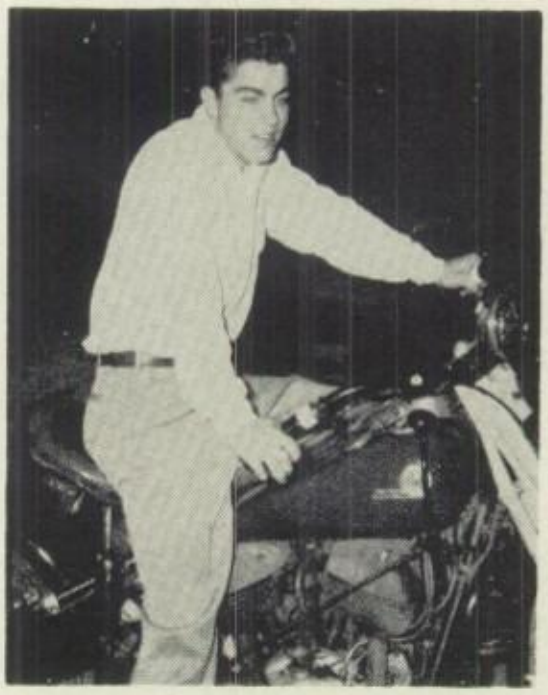

That blue streak of lightning that just whizzed by was "Ronnie" on his five-year-old Indian motorcycle. Being "Ronnie's" pride and joy, the two are inseparable, and the source of many thrills and spills.

Being a twelve-year man at N.H.H.S., he has won many friends around the school. His skill on the trumpet has been a great asset to the school band also.

In the future "Ronnie" expects to continue being a truck driver and may our best wishes add pleasure to the miles he travels.

Patricia Ann Musser

March 4, 1932 "Pat"

Secretary-Treasurer (2); Basketball (2); Hockey (2,3,4); Drum Majorette (1, 2, 3, 4); Cheerleading (1,2,3,4); Track 1,2); Student Council (2,4); Glee Club (1,2,3,4); D.A.R. Award (4); Leoninus Editorial Staff (4).

This dusty blonde has been with us ever since first grade, and has been an active member of the class all through school.

Whenever you see the high school band, you can rest assured that "Pat" is there as first majorette. She is an active cheerleader, and was presented with the D.A.R. award for being the outstanding senior girl.

"Pat's" soprano voice has very ably represented New Holland High at county and district choruses for the past two years.

Because of her understanding personality, we feel sure she will become a wonderful nurse.

Hiram Floyd Overly

April 10, 1932 "Curly"

Vice President (3).

If you can't remember the line of Tudor rulers, just ask Hiram. He has a brilliant, analytical mind, is a genuine scholar, and social sciences appeal to him.

Curly likes good, clean sports and church affairs.

He has a deep sense of responsibility, not only as a vice president of the junior class, but in the seriousness with which he has undertaken all his tasks in school and out.

The better you know him, the better you like this clean, lean ever-sharp lad, who deserves a good future.

Warren Roy Piersol

May 8, 1932 "Warnie"

Class President (1,2,3,4); Student Council (2,3,4); Basketball (1,2,3,4); Soccer (2,3,4); Tennis (3); Business Staff, T. C. N. (1).

"Warnie" has been one of the "twelve year men" of our class. His winning ways led his classmates to choose him as their president for the last four years. He filled this position most capably.

Since his freshman year, "Warnie" has been an outstanding member of the Maroon and Gray teams. He played three years of varsity soccer and basketball. "Warnie" also helped N. H. H. S. cop the County Junior High laurels in his freshman year. He plans to enter college and take a veterinarian course.

His fine qualities of leadership and sportsmanship will carry him far into any field of life that he may choose to enter.

Arlene Mae Ruoss

July 10, 1932 "Oss"

Glee Club (1,2,3,4); Color Guard (2,3,4); Hockey (4); Basketball (2,4); Track (1).

This vivacious miss is a cheerful bundle of vitality and loads of fun. Her laughter and her witty remarks have made her an asset to our class.

Arlene has demonstrated most of her vitality in the line of sports. One may find her retrieving the ball from the backboards to throw it to one of her forwards.

However, sport is not Arlene's only line of interest. Her love for music has also added to her popularity.

She is a native of Churchtown, and entered our class in the Freshman year.

Nursing is one of her interests for the future, but we feel that all her accomplishments will abound to her credit.

Jack Frederick Serena

July 6, 1931 "Jack"

T.C.N. (2,3,4); Soccer (3,4); Basketball (2); Patrol (1,2); Band (1).

"Jack" joined our ranks in the twelfth grade. His mischievous smile can be frequently seen in a classroom, as pranks are his specialty. Sports are also a favorite pastime of "Jack's" . . . as witnessed by the fact that he played on both our soccer and basketball squads. His trusty foot was a great asset to our soccer backfield.

Although he is helping to install television sets now, his quiet, gentle ways will give him a big boost in any occupation which he may choose to pursue.

Arlene Shirk

August 26, 1932 "Shirk"

Glee Club (1,2,3,4); Hockey (2); Track (1,3); Leoninus Business Staff (4).

Shirk's main interests lie in the field of sports. During the summer she can very often be found playing baseball for the Churchtown lassies. As a member of the track team in her Freshman year, she helped bring the track trophy to our Alma Mater. Dancing also takes a part of this energetic miss' time.

As a commercial student, Arlene is preparing to be a stenographer. Hers will be an interesting future . . . a lot of pep, and a lot of friends.

Irene Elizabeth Shirk

June 10, 1932 "Shirkie"

Leoninus Business Staff (4); Cafeteria (1,2,3,4); Student Council Alternate (3); Senior Chorus (1,2,3,4).

"Number, please," are the familiar words of Elizabeth, for most of her spare time is spent working diligently as a telephone operator.

"Shirkie," a friendly pal, has been with us all the twelve years of our journey. Her willingness to work, and eagerness to please, have won her the respect and admiration of all around the school.

Elizabeth's ability in the commercial field proved to be quite an asset on the Leoninus Business Staff.

In the future she hopes to secure a secretarial position, and from her past achievements, we all know she'll be an efficient worker.

George Wiker Shirk

December 31, 1931 "George"

Track (1); Soccer (4); Glee Club (1).

Raising pigs may be fun for some people, but to George, it means real work.

Of course, he wouldn't give up his favorite pastime for any price, but still this tall, lanky fellow, from not-too-distant Narvon, believes in play . . . only after his work has been accomplished.

After spending his freshman and sophomore years in New Holland, George transferred to Honey Brook High School, but later returned to his first love for the senior session.

Despite his unique philosophy, "Shirk" has been a most ardent sports follower, even participating in soccer and track.

With a wit and smile that are as catching as he is long, George will have little trouble making his place in his chosen vocation.

Warren Moses Shirk

November 2, 1932 "Shirkie"

Track (1); Basketball (1,4); Soccer (2,3,4); Glee Club (1).

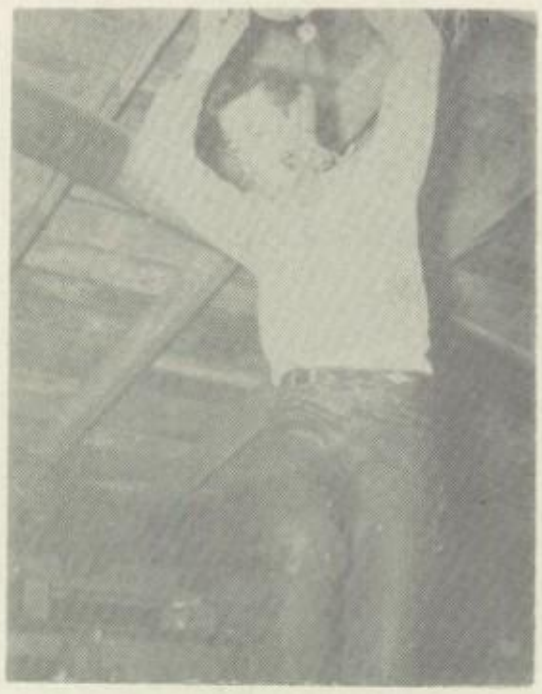

Hunting "Shirkie"? Maybe he's busy fixing some electric wiring. Since Warren is very handy with electricity, he has been a great help at all social functions. He plans to continue working at his dad's electrical shop after graduation.

One of his favorite pastimes is roller skating, but he also finds time to drive around town in his dad's car.

Warren is another of our group who has been with us since first grade; so by the time he reached tenth grade, he was ready for the soccer team, and has proved helpful to it ever since.

Frank David Siedhof

February 9, 1933 "Siedy"

Glee Club (1).

Although Frank is one of the more bashful members of the class, his favorite interest is giving teachers gray hair.

Nothing can keep "Siedy" down. He is always on the basketball sidelines cheering the boys on to victory. The opposite sex is one thing which never bothered "Siedy" to any great extent.

He always sees the bright side of life, and with his wit and humor, how can he go wrong? We hope this lad will become the indispensable aide to some occupation.

Benjamin Clark Snyder

April 8, 1932 "Benny"

Sports Manager (1,2,3,4); Patrol (1,2); T.C.N. Business Staff (1); T.C.N. Editorial Staff (1,2,3,4); Assistant Editor T.C.N. (4); Senior Play (4); Quill and Scroll (4); Vice President, Quill and Scroll (4); Glee Club (1,2,3,4); Associate Editor, Leoninus (4); Leoninus Editorial Staff (4); Class Treasurer (1); Vice President (4).

Intelligent, Brown-haired Ben holds the distinction of being a "grand fellow" . . . one of those guys you always like to have around.

His contagious smile, excellent poise, winning personality, and common sense form a most favorable combination indeed.

"Benny" will probably be the owner of a small concern, after majoring in Business Administration next fall at Gettysburg College. With his well-balanced and successful background, illustrated by the devotion of his time and many ideas toward the betterment of N.H.H.S., his attainments in life will most certainly be counted as paramount.

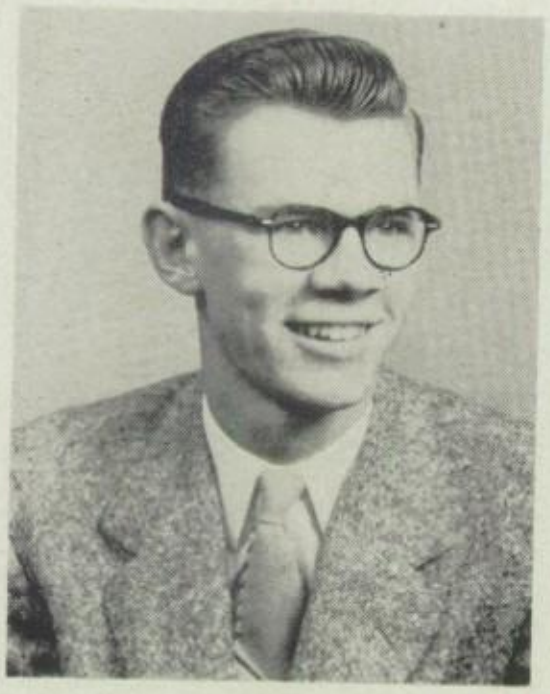

Jack Walter Spotts

October 10, 1932 "Jack"

Basketball (1,2,3,4); Soccer (3,4); Track (1,3); Class Treasurer (3).

"Jack" is the happy-go-lucky guy of the class . . . full of fun, jokes, and good times. He is a stalwart lad of the highest calibre and he has been popular with his classmates during his twelve years at N.H.H.S.

"Jack's" main interests are centered in the field of sports, varying between basketball, soccer, and track. Chemistry and mathematics are his favorite subjects and in his junior year he was voted class treasurer.

Next year "Jack" plans to enter Stevens Trade School to study carpentry. We know he's one swell guy and deserves the best the future has to offer.

Lee Groff Stauffer

December 5, 1932 "Lee"

Patrol (1,2,3,4); Senior Play Understudy (4); Band (1,2,3,4); Orchestra (1); Glee Club (1,2,3,4); Sports Manager (1,2,3,4).

Wherever there's music to be played you'll find "Lee." Whether it is a dance band, marching band or orchestra, you will always find him right there, ably leading the rythm section with a steady beat. Lee was chosen this year to play in the All-State Band's snare drum section.

Music isn't Lee's only interest. For four years he has been the very capable sports manager for all New Holland High's Athletic activities.

In the fall of '50 Lee plans to enter college to study architecture. Nothing but the best can be in store for such a fine fellow.

Jay Donald Stover

March 8, 1933 "Mose"

Track (1,3).

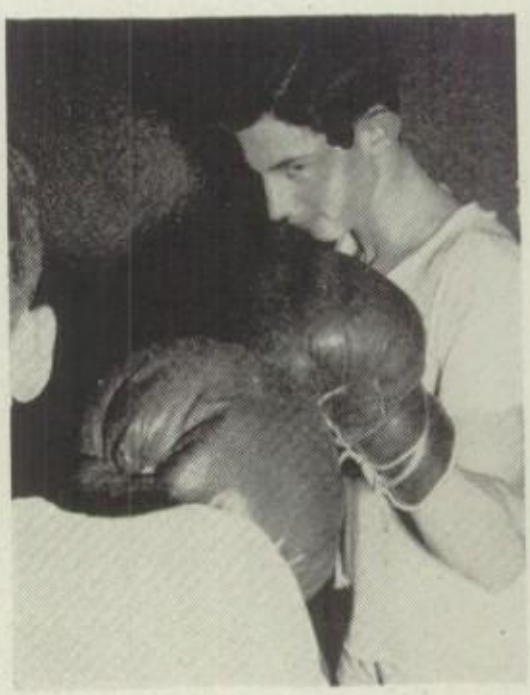

Jay is one of the shorter members of the class. What he lacks in height, he makes up in many other ways.

As a member of the high school track team he proved his abilities of speed and co-ordination, unequaled by many of larger physical size.

"Mose" spent his early school years at Eastern School, and joined our seventh grade class along with forty new classmates.

That crimson blush and quiet manner make him well-liked by all.

Janet Elaine Sweigart

July 1, 1932 "Swig"

Track (1); Cheerleading (1,2, 3,4); Pianist (1,2,3,4); Glee Club (1,2,3,4); T.C.N. (1,2,3); Editor (4); Leoninus Editorial Staff (4); Senior Play (4); Basketball (1); Hockey (2,3); Quill and Scroll (4); Twirler (1,2,3,4); T.C.N. Business Staff (1); G.A.A. (1).

Here is an example of talent, brains, and energy, all bundled into one small female.

"Swig's" ability is shown not only in A-1 grades, but in a swell portrayal of "Jane" in the senior play. She masters the piano well and has a good alto voice.

Extra-curricular activities keep her stepping, but she doesn't forget her "pals" and the exchange of gossip over lunch.

We know, Janet, if you show as much vivacity in your profession as you have in your school life, nothing can stand in your way as a future "angel of mercy."

Richard Lee Sweigart

August 25, 1932 "Dick"

Basketball (1,2,3,4); Soccer (3,4); Baseball (3,4); Glee Club (1,2).

Anyone can see, Dick's interests and abilities lie in the field of sports. This six foot five inch centre has been a great asset to our basketball team ever since ninth grade. Even in soccer, our tall goalie stood by our team in the playoffs.

Dick lends a hand at the local Gulf Station, and is usually seen at Manheim Township in his spare time.

His future is undecided, but we feel sure that nothing but good can come from him and from his ideals.

Virginia Mae Tarbert

September 9, 1931 "Ginny"

Glee Club (1,2,3,4); Class Treasurer (1); School Treasurer (4); Student Council Alternate (2,3,4); Leoninus Business Staff (4).

Ginny came to us from the neighboring town of Blue Ball.

She served as both School Treasurer and class treasurer in her senior year, and proved to be efficient in these undertakings.

Virginia has been active in each of our magazine contests, and this year the responsibilities of "General Manager" rested on her capable shoulders.

In the future, Virginia hopes to fill the position of bookkeeper for some business firm, and we know she will contribute much to the efficiency of any business.

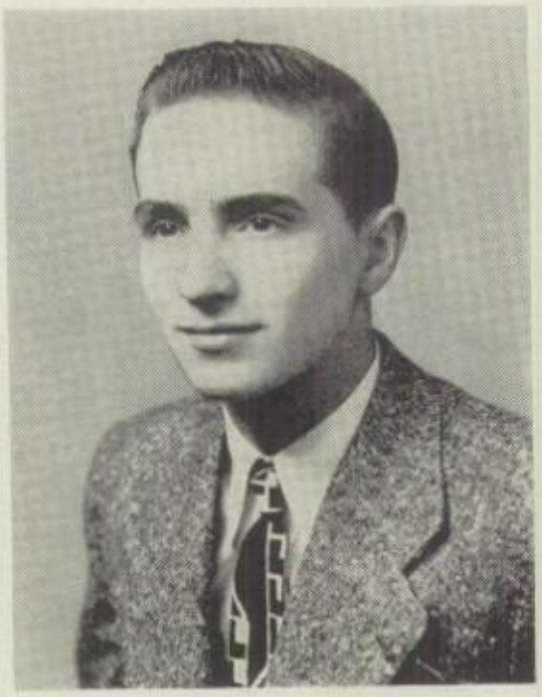

Robert Gilbert Terry

November 8, 1932 "Terry"

School Patrol (1,2); Glee Club (1,2); Leoninus Business Staff (4).

Terry is among the few seniors who originally started his education in the New Holland Schools just twelve years ago.

Being rather mechanically-minded, "Terry" has prepared himself for a very promising future in the business world. His outside interests include working at Hagy's Service Station. Just a "beep" on the horn and Terry comes "a-runnin'."

Bob is also a very active member of the Leoninus Business Staff.

We do not need a fortune teller to tell us that here is a man of distinction in New Holland's business world of tomorrow.

Shirley Louise Walters

August 18, 1932 "Shirley"

Band (1,2,3,4); Glee Club (1,2,3,4); Cheerleading (1,2,3,4).

New Holland gained, from Lancaster in 1943, an attractive blonde who, in a short time, won the affection of both her classmates and teachers.

Shirley plays a smooth "sax," and one of her dreams is to sing in an all-girls chorus. With her natural aptitude for music, there lies ahead an easy road of traveling to make her dreams come true.

Any girl with her twinkling eyes, winning smile and frankness should find the future no problem.

Herbert Allen Wambold

October 1, 1932 "Herb"

Glee Club (1); Leoninus Business Staff (4).

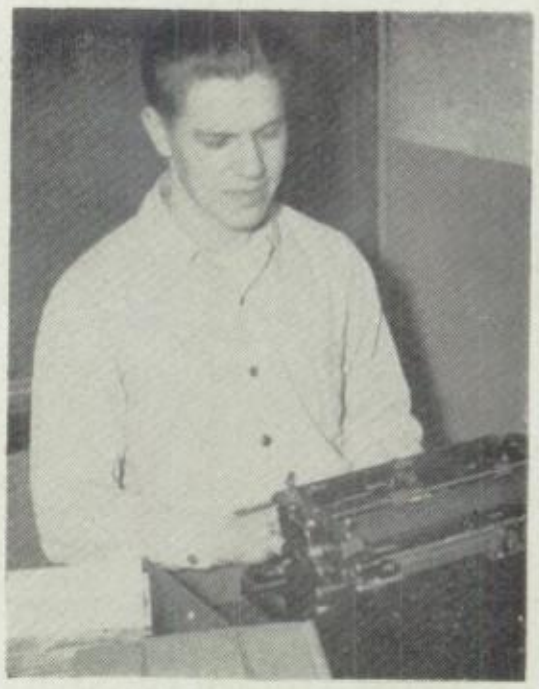

Following his earlier career in Cedar Lane, "Herb" joined our class in the ninth grade. He has majored in the commercial course, and is always most willing to lend a helping hand when any clerical work is to be done.

"Herb's good humor and readiness to work will be long remembered by his classmates. Although he never has much to say, his irresistible smile has brightened many a dull moment.

If hard work, ability, neatness, and ambition lead to success, "Herb's" future has a very favorable forecast.

Robert Clarence Weaver

February 11, 1932 "Bob"

Soccer (2,3,4); Baseball (2,3, 4); Basketball (2,3).

"Bob" is one of the most popular students in the class of '50, and has been the butt of many jokes, but of course, the source of an equal number.

Coming from Shenandoah, Florida, in his sophomore year, "Smiley" was immediately established as the regular first-sacker on the baseball squad, a position he has never relinquished.

In addition to sports, this stocky blond devotes much of his spare time to the Acme, where he is employed.

"Bob" plans to enter Lock Haven State Teachers College next fall, majoring in physical education.

Personality, versatile interests, and the best wishes of his many friends can lead "Bob" only to a most prosperous life.

William LeRoy Wenger

January 20, 1932 "Big Bill"

Salisbury High School Band (1,2); Glee Club (1,2,3); Baseball (1,2,3); Class Treasurer (1,2,3); Senior Play (3).

New Holland: Senior Chorus (4); Senior Play (4).

This jovial fellow comes from the neighboring township of Salisbury. His favorite pastimes are eating and raising dairy cattle on his father's farm.

As "Mr. Smudgely," he portrayed a typical high school principal very capably. In the school room his witty remarks and crafty jokes have amused both the faculty and students alike.

"Time" will be very important in "Big Bill's" future, as he plans to be a watchmaker. With his wholesome philosophy of life, our home-grown comedian should find his ambition becoming a reality.

Rodney Harry Witman

December 26, 1933 "Rod"

Baseball (4); Basketball (2,3, 4); Soccer (4); Glee Club (1,2, 3,4); Manager (1,2,3,4).

"Rod" became a part of our class in fourth grade after spending three years at Greenbank, and ever since he has been one of our liveliest members. There is plenty of action when Witman and Hoffman get together.

Rodney has been a capable manager in our field of sports ever since ninth grade, and has also played in several of our varsity sports.

"Rod's" main interests are in working with trees. He is now employed at Martin's Nursery, and expects to study at Penn State to become a horticulturist.

Roy Vincent Witwer

June 2, 1932 "Roy"

Glee Club (1,3,4)

Roy entered our class in eighth grade. He is a balanced combination of the qualities found in a student, farmer, and business man.

He is a prominent worker in the 4-H Club, and has been a member of this organization for four years. He has received many awards and prizes for his displays.

Roy can often be seen driving around New Holland in his trusty black Chevrolet. He has always helped on the farm, and will continue his agricultural pursuits after graduation.

Jay Carl Wright

August 5, 1932 "Cork"

Basketball (1,2,3,4); Baseball (2, 3, 4); Leoninus Editorial Staff (4); TC.N. Business Staff (3).

If there is an outburst in a classroom you can rest assured that "Cork" has just told another of his latest jokes. Yes, Carl has been the backbone of laughter in our class since we first entered school.

Basketball and baseball consume most of his spare time, and as a trusty guard, "Cork" has helped the team in winning more than one championship.

After graduation, Carl will probably enter his father's bakery, but wherever he goes, he will be remembered for his subtle wit and humor.

David LeRoy Yunginger

August 8, 1932 "Davy"

Secretary (3); Glee Club (1,2, 3,4); Band (1,2,3,4); Film Staff (2,3,4); Soccer (2,3,4); Basketball (1,2,3,4); Tennis (3).

"Hey, Davy, are we going to see a movie today?" Yes, that's the question Davy usually is asked because he operates the moving picture projector, and knows all the latest film news.

Besides being on the film staff, he is an active sportsman, adding his contributions in the fields of basketball, tennis, and as a wing on our soccer team.

His deep bass voice was heard at county and district chorus for the past two years. Good luck, Davey, we know you'll be an asset to any business.

Janet Lois Zimmerman

April 5, 1933 "Zimmie"

Glee Club (1,3,4); Basketball (2,3,4); Hockey (3,4); Captain, Hockey Team (4); Co-captain, Basketball (4); Leoninus Editorial Staff (4); Treasurer of Patrol (4); Track (1); Band, Color Guard (3,4).

This lively energetic miss participates in all sports. Captain of the girls hockey team, and co-captain of the basketball team, indicate her interest and ability.

"Zimmie" is the baby of our class. She joined us in the ninth grade, coming from the Blue Ball grade school.

Her favorite pastime is playing the piano and spending much time with one of our star basketball players. Janet has succeeded in everything she had aimed for . . . and we know that her plans for the future will turn out as well.

JUNIOR-SENIOR RECEPTION

A Pose with our Oriental Doll

Waltz Time

The Wishing Well

The Snack Bar

Ladies in waiting

"Can you identify this?"

Curtain Call

Director
Robert G. Weaver

"Don't cry, Lilah"

"You sent me into the coalbin!"

"What happened now?"

"Oh, Paul!"

"License number 272727."

The Senior Play

'Almost Summer'

(Cast of Characters)

Anna—Maid of the Jones Family ..... Beulah Hoover
Mrs. Jones—Mr. Jones' Sympathetic Wife ..... Arlene Good
Junior—Paul's Cunning Younger Brother ..... Clair Gehman
Mary—Jack's Easily-impressed Girl Friend ..... Jerry Beck
Mr. Smudgely—Former School Principal ..... William Wenger
Paul—Worried About Many Complex Problems ..... Warner Frazier
Mr. Jones—Who Expects a Lot from His Children ..... Benny Snyder
Jack—Paul's Buddy, Who Considers Himself Pretty Good ..... Bill Frantz
Jane—Paul's One and Only ..... Janet Sweigart
Lilah—Junior's Petite Girl Friend ..... Dottie Dickinson

Director — Mr. Robert Weaver

Place: The living room of the Jones home.

Time: Almost Summer

Act One: Evening, just after dinner.

Act Two: The evening of the next day.

Act Three: The following afternoon.

SYNOPSIS

It's graduation time and Paul Jones finds himself in a very serious situation. Will he pass his history exam and win the girl of his dreams?

Or will Paul have to go to summer school and miss the family's annual trip to the lakes? Things really happen to Paul and his friends throughout the entire play.

Everyone finds himself in quite a dither with packing problems and last-minute preparations before starting their vacations, for you see it is "Almost Summer."

Class History

In the early part of September, 1938, thirty-two pupils received their first taste of grade school under Miss Maria K. Bender. Twenty of this group are among this year's senior class.

The next year found Mrs. Bernard Rife, now deceased, as our second grade instructor.

In 1940, Mrs. Harold Overly became our third grade homeroom teacher.

Miss Mary Harsh was tutor to thirty-five students in our fourth school year, nineteen of whom were to remain in New Holland High School until the end of their school career.

The following term, forty-two pupils entered grade five under the supervision of Mrs. Anna S. Diller. Our first club was formed that year . . . the Good Citizens' Club . . . which proved of great interest. During the year we entertained the sixth grade at a party, and also held a picnic in a nearby meadow.

Miss Helen B. Fenninger was our sixth grade instructor. Twenty-two of the forty-two students are among our class members this year. As our activity, we printed a newspaper . . . "The Chatterbox" . . . with Betty Loetscher and Benny Snyder as co-editors.

In 1944, we entered into our first year of Junior High School, with thirty-seven students, under Miss Frances Baum. Twenty-four of these are members of our present day class. During our holiday season, we held a Christmas party in our homeroom, which was then Room 19.

Forty-two pupils entered grade 8 with Miss Louise Bair, now Mrs. Laverne Witmer. Room 19 was again our homeroom.

Our first year in Senior High School found many students entering from outlying districts to bring our class roll to 78, which was the largest Freshman class up to that time. Fifty-four members of the class are now a part of the Class of '50. Our homeroom teachers were Miss Ruth A. Witman and Miss Jane Cromis, and Rooms No. 6 and No. 8 were our homerooms. Our class officers were: Warren Piersol, president; Bill Gable, vice president, and Benny Snyder, secretary-treasurer. Our grade and the tenth grade participated in a Christmas party, held in the auditorium.

Sixty-nine pupils entered our Sophomore year, under Mr. Robert Weaver and Miss Janet McCormack, in Rooms No. 5 and No. 8. The officers elected that year were: Warren Piersol, president; Leon High, vice president; and Pat Musser, secretary-treasurer. Our 1947 and 1948 activity was a trip to Hershey to attend a hockey game.

In our Junior year, Mr. Robert P. Simon and Miss Janet McCormack shared the supervision of fifty-nine students, fifty-four of whom will graduate this year. The officers were: Warren Piersol, president; Hiram Overly, vice president; Dave Yunginger, secretary, and Jack Spotts, treasurer. Once again we journeyed to Hershey, but this time to attend the Ice Capades. Our social calendar for that year was completed with the annual Junior-Senior Reception.

This, the last year in our Alma Mater, finds fifty-seven students who are divided into Room 1, under Mr. Robert P. Simon, and Room 8, under Mr. Roy W. Brandau. The presentation of "Almost Summer" was the first of our Senior activities, which included the Senior Prom, and the Junior-Senior Reception. It was concluded with a class trip to Washington, D. C.

UNDERCLASSMEN

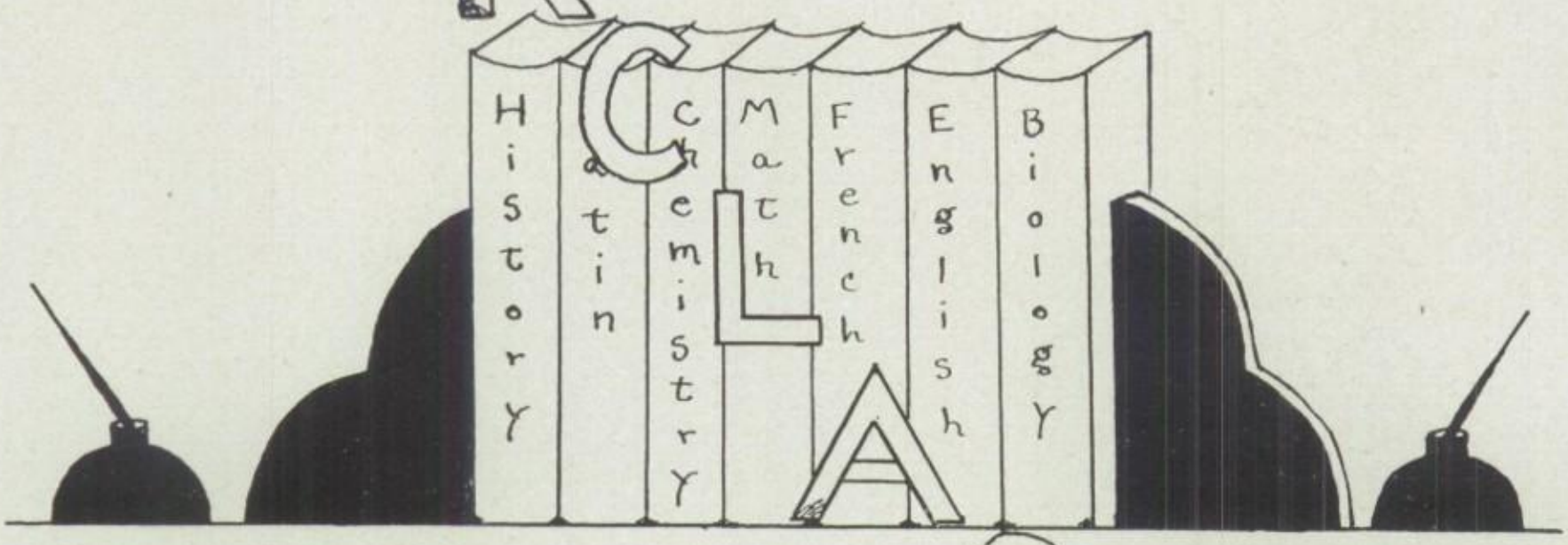

Back Row—(left to right): Lynford Good, John Bair, Robert Gribble, Jack Hillard, Harry Shaub, Paul Futer, Earl Musser, Barry Eitnier, Ted Sheaffer, James Houck.

Middle Row: Evan Good, Wilson Foust, Charlotte DeVere, Mary Margaret Shontz, Shirley Fink, Joanne Gehman, Betty Good, Shirley Ann Kilhefner, Teddy Kurtz, John Talbot.

Front Row: Shirley Gordon, Virginia Jenkins, Betty Jean Snyder, Donald Weaver, Harold Hess, Ray Bair, Helen Hertzler, Shirley Burkhart, Dolores Boyer, and Mr. Kenneth Herr, Advisor.

Junior Class

(11-A Section)

CLASS OFFICERS

President - - - Donald Weaver

Vice President - - - Ray Bair

Secretary - - - Harriet Ewell

Treasurer - - - Harold Hess

Back Row—(left to right): Jean Showalter, Lee Miller, Raymond Zimmerman, Arthur Weaver, Arden Sheaffer, Frank Ludwig, Ruth Collins.

Middle Row: Ethel Martin, Marian Snavely, Peggy Keenan, Joanne Mohancik, Susan Weaver, Constance Stone, Lucy Getz.

Front Row: Faye Gunzenhauser, Thelma Palmer, Shirley Fletcher, Mr Robert G. Weaver, Advisor, Harriet Ewell, Shirley Ruoss, Elva Weidman,

Junior Class

(11-B Section)

11-A Advisor - - Mr. Kenneth Herr

11-B Advisor - Mr. Robert G. Weaver

Back Row—(left to right): Pauline Binkley, Betty Plank, Iantha Wilson, Anna Etter, Roy Brubaker, Donald Parmer, Kenneth Ruch, Thomas Law, Raymelle Tucker, Woodrow Good, Kenneth Stone.

Middle Row: Miss Ruth Witman, Advisor, Norma High, Grace Zoller, Joyce Arthur, Robert Zoller, Dorothy Burkhart, Shirley Conrad, Judy Delp, Joanne Mellinger, Barbara Metford, Janet Trimmer, Lewie Schnader.

Front Row: Lee Lahet, Julianne Sensenig, Patsy Shirk, Glenn Rodgers, Donald Weaver, Larry Frazier, Donald Siedhof, Jean Brubaker, Alice Good, Ray Wolfe.

Sophomores

CLASS OFFICERS

President - - -	Glenn Rodgers
Vice President - -	Donald Weaver
Secretary - - -	Larry Frazier
Treasurer - - -	Donald Siedhof

Back Row—(left to right): Gene Dissinger, Lee Overly, Paul Shirk, George Wilt, Edward Randall, Harold Good, Blaine Danner, John Musser, James Sumner.

Middle Row: Patsy Dissinger, Robert Irons, Joanne Wilkinson, Alice Brower, June Witmer, Rebecca Fake, Martha Hoover, Patsy Steinman, Nancy Good, Ray Lowry, Miss Elizabeth Troxell, advisor.

Front Row: David Fizz, Peggy Stauffer, Edward Ream, Joan Terry, Jenny Mae Sweigart, Joyce Kendig, Kenneth Kauffman, Marcia Russell, Roy Meyers, Charles Jenkins.

Freshmen

CLASS OFFICERS

President - - Kenneth Kauffman
Vice President - - Joyce Kendig
Secretary - - Jenny Mae Sweigart
Treasurer - - - - Joan Terry

Back Row—(left to right): Larry Conrad, Nancy Mummaw, Virginia Sensenig, Ann Futer, Rosene Geist, Ronald Russell, Michael Hudak, Mary Louise Yoder, Nancy Weigand, Peggy Houck, Eugene Horst.

Middle Row: Donald Moore, Billy Snyder, Barry Reynolds, Nancy Witmer, James Dissinger, Mary Etter, Patsy Feliciello, Barbara Coy, Donald Troup, Barbara Dyer, Barbara Musselman.

Front Row: Clara Bowlen, Narene Dyer, Ann Brubaker, Joyce Overl-, Jack Delp, Clifford DeVere, Betty Gehman, Janet Sensenig, Margaret Ann Martin, Rose Marie Martin.

Eighth Grade

CLASS OFFICERS

President - - - - Jack Delp

Vice President - Clifford DeVere

Secretary - - - Betty Gehman

Treasurer - - - Joyce Overly

Back Row—(left to right): Dorothy Lou Mellinger, Charles Miller, Nancy Lou Diem, Jerry West, Marian Plank, Ronald Bensinger, Adele Gingrich, George Ream, Joyce Hoff, John Arthur, Phyllis Weber, Richard Burkholder, Dorothy Plank, Edward Wakely.

Third Row: Charles Sagwitz, Shirley Ann Kurtz, Maxie Talbot, Shirley Harnish, Jack Rutter, Fern Grube, Sylvia Ruoss, Johanne Wilt, Ronald Taylor, Lucille Gehman, Robert Jacoby, Carol Duck, Leon Lichty, Mrs. Harold Weber, Advisor.

Second Row: Judy Coy, John Wagner, Betty Lou Russell, Sandra Spotts, Robert Aungst, Larry Evans, Vernon Ream, Joan Lowry, Patty Ranck, John Flora.

Front Row: John Rutt, Richard Dommel, Jane Houck, Glenn Dissinger, Gene Lowry, Billy Poole, Lester Martin, Thomas Witman.

Seventh Grade

CLASS OFFICERS

President - - - - Larry Evans
Vice President - - Vernon Ream
Secretary-Treasurer - Robert Aungst

School Calendar

1949 - 1950

September—
- 6. Teachers report to school.
- 7. Pupils report to school.

October—
- 5, 6, 7, 8. Farm Show (School closed at noon).
- 14. Magazine Contest by the Curtis Publishing Company.
- 21. Student Council Party.
- 27, 28. School closed . . . Teachers Institute at Neffsville.

November—
- 9. First report period.
- 17, 18. Senior Play . . . "Almost Summer."
- 24, 25. Thanksgiving Vacation.

December—
- 15. Ninth Grade Trip to the Ice Follies, Hershey.
- 17. Student Council Christmas Party.
- 19. Eighth Grade Christmas Party.
- 21. Christmas Carol Service.
- 22. School Closes for Christmas Vacation.

January—
- 2. School Reopens.
- 23. Second Report Period.
- 27. Student Council Party.

February—
- 3. Eleventh Grade Trip to the Ice Capades, Hershey.
- 4. Student Council Party.

March—
- 27. Third Report Period.
- 31. Senior Prom.

April—
- 6. School Closes for Easter Vacation.
- 11. School Reopens.
- 13, 14. Spring Concert.

May—
- 6. Junior-Senior Reception.
- 10, 11, 12. Senior Class Trip to Washington, D. C.
- 18. Senior Farewell Assembly.
- 21. Baccalaureate Service.
- 19-23. Senior Exams.
- 24-26. Final Examinations (Grades 7 to 11).
- 26. Commencement.
- 30. Sophomore Party.
- 31. Awards Assembly and School Term Closes.

SPORTS

Varsity Basketball . . .

Back Row—(left to right): Rodney Witman, Jack Spotts, Mr. Kenneth Herr, Coach, Warner Frazier, David Yunginger. Kneeling: Carl Wright, Leon High, Richard Sweigart, Warren Piersol, and William Gable.

Champions

Only PIAA State Titleholders in Lancaster County Basketball History

LANCASTER COUNTY

L—League Games

Nov.	22.—New Holland	76;	Quarryville 23	Away
	29.—New Holland	43;	Manheim Twp. 28	Home
Dec.	2.—New Holland	61;	Manor 26	Home
	6.—New Holland	59;	Manheim Twp. 35	Away
	9.—New Holland	38;	Ephrata 40	Away
	13.—New Holland	91;	E. Cocalico 19	Home (L)
	16.—New Holland	52;	E. Lampeter 43	Away (L)
	20.—New Holland	63;	Denver 22	Away (L)
	22.—New Holland	38;	Alumni 32	Home
Jan.	3.—New Holland	35;	Ephrata 41	Home
Jan.	6.—New Holland	81;	Warwick 23	Home (L)
	10.—New Holland	68;	E. Donegal 48	Home
	13.—New Holland	79;	U. Leacock 34	Away (L)
	17.—New Holland	84;	Paradise 35	Home (L)
	20.—New Holland	127;	E. Cocalico 32	Away (L)
	24.—New Holland	48;	E. Lampeter 34	Home (L)
	27.—New Holland	92;	Denver 31	Home (L)
	31.—New Holland	52;	Warwick 35	Away (L)
Feb.	7.—New Holland	79;	U. Leacock 17	Home (L)
	10.—New Holland	68;	Paradise 37	Away (L)

COUNTY PLAYOFF

Feb. 23.—New Holland 43; Ephrata 34 ..... McCaskey High School, Lancaster

DISTRICT III, CLASS C

March	N.H.	Opp.
3.—Wrightsville (at Lancaster)	39	36
6.—Dallastown (at York)	51	28
9.—Porter Township (at Lebanon)	60	31

EASTERN PENNSYLVANIA, CLASS C

March	N.H.	Opp.
14.—Coplay (at Lebanon)	48	39
17.—Clifton Heights (at McCaskey)	43	31
21.—West Wyoming (at McCaskey)	45	41

SEASON'S RECORD . . . WON 25; LOST 2

Junior Varsity Basketball . . .

Back Row—(left to right): Larry Frazier, Ted Sheaffer, Kenneth Ruch, Donald Parmer, Ray Bair, James Houck, John Bair. Front Row: Robert Gribble, Harry Shaub, Barry Eitnier, Art Weaver, Donald Weaver, Mr. Kenneth Herr, Coach.

Junior High Basketball . . .

Back Row—(left to right): Robert Irons, Blaine Danner, Ray Lowry, Ronald Russell, Mr. George Kauffman, Coach, John Musser, Eugene Horst, Larry Conrad, Jack Delp. Front Row: John Flora, Ronald Taylor, Clifford DeVere, Bill Poole, Robert Aungst, Larry Evans, Richard Burkholder, Tom Witman, Gene Lowry.

Soccer Team . . .

Back Row—(left to right): Mr. George Kauffman, Coach, Lynford Good, Donald Siedhof, Richard Dagle, Richard Sweigart, Warren Piersol, Jack Spotts, Arthur Weaver.

Middle Row: Keith Kendig, Jack Hillard, Paul Shirk, Donald Parmer, Blaine Danner, Robert Gribble, William Gable.

Front Row: David Yunginger, Lewie Schnader, Rodney Witman, Robert Weaver, Barry Eitnier, Harry Shaub, Warren Shirk.

Once again the New Holland Booters, under the tutorship of Mr. George Kauffman, compiled a most commendable record. The league, having ended in a tie, the Maroon and Gray and Mount Joy participated in a post-season playoff game on November 2 to determine the Lancaster County Soccer champions.

The contest was won by Mount Joy 3-2 in a night game staged at Rossmere Stadium.

Our local booters ended the regular season with a 7-1 record, their only setback coming at the hands of Mount Joy. In non-league competition, the slate showed three wins, and one tie.

The scores follow:

Sept. 20.	New Holland	2	Warwick Consolidated	2
Sept 22.	New Holland	5	Honey Brook	1
Sept. 27.	New Holland	2	West Lampeter	1
Sept. 29.	New Holland	0	Mount Joy	1
Oct. 4.	New Holland	6	Manor	2
Oct. 6.	New Holland	5	East Hempfield	1
Oct. 11.	New Holland	5	Honey Brook	1
Oct. 13.	New Holland	7	West Lampeter	0
Oct. 18.	New Holland	3	Mount Joy	1
Oct. 20.	New Holland	5	Manor	1
Oct. 25.	New Holland	10	East Hempfield	0
Oct. 27.	New Holland	2	Warwick Consolidated	0

Baseball . . .

Back Row—(left to right): Rodney Witman, Warner Frazier, Robert Weaver, Dick Sweigart, Carl Wright, Mr. Robert Weaver, Coach, Sam Horning, Bill Gable, Robert Gribble, Donald Siedhof, Jason Bair. Front Row: John Bair.

Athletic Managers . . .

Back Row—(left to right): Mr. Robert Simon, Faculty Manager, Rodney Witman, Gene Dissinger, Ted Kurtz, Benny Snyder, Kenneth Kauffman, Lee Stauffer, Roy Brubaker. Front Row: Gene Lowry.

Soccer Manager - Rodney Witman
Basketball Manager - Lee Stauffer
Baseball Manager - Harry Hoffman
Stockroom Manager - Benny Snyder

Varsity Cheerleaders . . .

Left to right—Dot Dickinson, Janet Sweigart, Charlotte DeVere, Jerry Beck, Pat Musser, and Shirley Walters

School Song

We're here from New Holland High;
We'll fight a good fight, we'll do or die,
Roll on Huskies, roll up the score,
Break up that pass, move up the floor.
Da-da-da! Shoot a basket,
Break up that play, crack that defense,
We're here to stay, with our team
We'll fight and cheer to a glorious
Victory! Rah! Rah! Rah!

Miss Elizabeth Troxell
Advisor

Junior Varsity Cheerleaders . . .

Jean Brubaker, Judy Delp, Barbara Metford, Joyce Arthur, Alice Good.

Junior High Cheerleaders . . .

Patsy Steinman, Jenny Mae Sweigart, Margaret Ann Martin, Ann Brubaker

Snickety-Rickety

Snickety-rickety, rickety-rack,
We're the team that never falls back.
We're the people, we're the stuff,
We're New Holland, that's enough.

Girls' Basketball . . .

Back Row—(left to right): Miss Marian Dunlap, Coach, Peggy Keenan, Rebecca Fake, Nancy Good, Elva Weidman, Mrs. Miriam Kneller, Coach. Middle Row: Dolores Boyer, Manager, Shirley Burkhart, Alice Good, Shirley Conrad, Judy Delp, Pauline Binkley, Manager. Front Row: Arlene Ruoss, Patsy Steinman, Harriet Ewell, Ruth Collins, Shirley Kilhefner.

Girls' Hockey . . .

Back Row—(left to right): Miss Marian Dunlap. Coach, Marcia Russell, Jenny Mae Sweigart, Alice Brower, Shirley Conrad, Raymelle Tucker, Ruth Collins, Nancy Good, Barbara Metford, Janet Trimmer, Alice Good, Mrs. Kneller, Coach. Middle Row: Rebecca Fake, Manager, Judy Delp, Arlene Ruoss, Patsy Musser, Mary Margaret Shontz, Patsy Steinman, Charlotte DeVere, Shirley Kilhefner, Marian Brendle, Dolores Boyer, Manager. Front Row: Janet Zimmerman.

ACTIVITIES

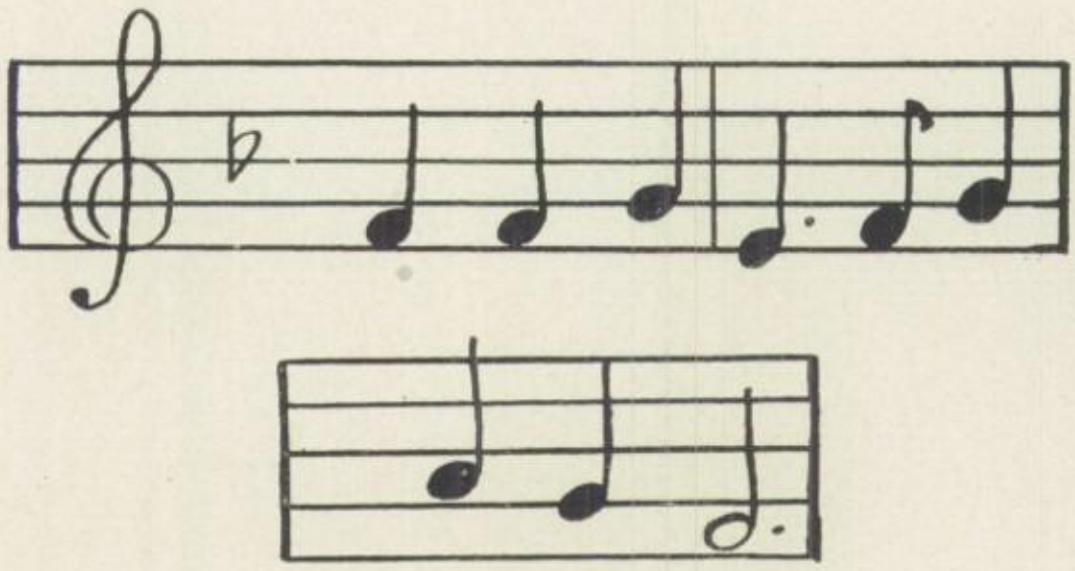

The School Band . . .

Back Row—(left to right): Joanne Gehman, Robert Irons, Donald Weaver, Lee Stauffer, James Houck, Ronald Russell, Ronald Mellinger. Fourth Row: William Swackhamer, Conductor, Mary Margaret Shontz, Alice Brower, Larry Frazier, David Yunginger, Joanne Mohancik, Shirley Walters, Barbara Metford, Betty Good. Third Row: John Flora, Lee Lahet, Teddy Kurtz, Clifford DeVere, Dolores Boyer, Joan Terry, David Fizz, Jack Delp. Second Row: Janet Zimmerman, Peggy Keenan, Judy Delp, Arlene Ruoss, Patsy Musser, Janie Clark, Charlotte DeVere, Marcia Russell, Janie Berstler. Front Row: Norma High, Raymelle Tucker, Charlotte Delp, Janet Sweigart, Joanne Mellinger.

Mr. William Swackhamer

Conductor

School Patrol (Inside) . . .

Back Row—(left to right): Faye Gunzenhauser, Dorothy Burkhart, Lee Stauffer, Mr. George Kauffman, Advisor, Ted Sheaffer, Arlene Ruoss, Elva Houck, Betty McCarty. Middle Row: Shirley Burkhart, Shirley Kilhefner, Peggy Keenan, Beulah Hoover, Ruth Collins, Jerry Beck, Joanne Gehman, Susan Weaver, Shirley Ruoss. Front Row: Janet Zimmerman, Wilson Foust, Harriet Ewell.

President ..... Wilson Foust
Vice President ..... Arthur Weaver
Secretary ..... Harriet Ewell
Treasurer ..... Janet Zimmerman

School Patrol (Outside) . . .

Back Row—(left to right): Harold Good, Woodrow Good, Kenneth Kauffman, Edward Ream, Michael Hudak, Ray Lowry, John Musser, Eugene Dissinger, Robert Irons, James Sumner. Front Row: William Snyder, John Wagner, Vernon Ream, James Dissinger, Donald Troupe, David Fizz, Ronald Taylor, Jack Rutter. Kneeling: Arthur Weaver, Captain.

T.C.N. Editorial Staff . . .

Back Row—(left to right): Barbara Metford, Judy Delp, Jean Brubaker, Anna Etter, Wilson Foust, Roy Brubaker, Shirley Kilhefner, Harold Hess, Mary Margaret Shontz, Donald Siedhof, Betty Jean Snyder, Jean Showalter, Joanne Mohancik, Faye Gunzenhauser, Ted Sheaffer. Seated: Jerry Beck, Benny Snyder, Associate Editor, Janet Sweigart, Editor, Warner Frazier, Associate Editor, Miss Ruth Witman, Advisor, Dorothy Dickinson.

T.C.N. Business Staff . . .

Back Row—(left to right): Robert Aungst, Ray Wolfe, Dorothy Burkhart, Horace Martin, Ruth Collins, Shirley Conrad, Janie Berstler, Barbara Anne Musselman. Seated: Patsy Steinman, Paul Futer, Advertising Manager, Arlene Good, Business Manager, Alice Good, Circulation Manager, Mr. Roy W. Brandau, Advisor.

Quill and Scroll . . .

Back Row—(left to right): Dorothy Dickinson, Betty Jean Snyder, Mary Margaret Shontz, Warner Frazier, Joanne Mohancik, Jean Showalter, Wilson Foust.

Seated: Janet Sweigart, Benny Snyder, Vice President, Jerry Beck, President, Shirley Kilhefner, Secretary-Treasurer, Miss Ruth Witman, Advisor.

Film Staff . . .

Left to right: Mr. Robert Simon, Advisor, Horace Martin, Art Weaver, Barry Eitnier and David Yunginger.

The Student Council . . .

Back Row—(left to right): Virginia Tarbert, Jean Brubaker, Alice Good, Faye Gunzenhauser, Shirley Kilhefner, Pat Musser, Marcia Russell, Margaret Ann Martin.

Third Row: Glenn Rodgers, Patsy Steinman, Wilson Foust, Blaine Danner, Donald Parmer, Warren Piersol, Kenny Kauffman, Judy Delp, Barbara Musselman, Irene Horning.

Second Row: Jenny Mae Sweigart, Larry Evans, Jack Delp, Ann Brubaker, Sandra Spotts.

Front Row: Dorothy Dickinson, Jean Showalter, Bill Gable, Donald Weaver, Mary Margaret Shontz, Miss Elizabeth Troxell, Advisor.

Officers

President	William Gable	Secretary	Jean Showalter
Vice President	Donald Weaver	Treasurer	Mary Margaret Shontz

Advisor — Miss Elizabeth Troxell

New Holland High School can well be proud of the splendid cooperation and work done by its Student Council. Composed of twenty members and ten alternates, its aim is to create a closer relationship between the faculty and the student body, and to promote the general welfare of the school. Our Student government is widely known for originating the idea of forming a Lancaster County Student Council Organization. Since then, numerous schools throughout the county have combined to form a strong, firm organization, meeting once every year. The Council of New Holland also sends delegates to the annual District and State Conventions . . . this past year meeting at Carlisle and Coatesville, respectively.

Its undertakings this year included: obtaining bicycle racks for the playground, providing standardized frames for pictures in the hall, securing a trophy case with the money donated by the class of '49, purchasing ping-pong equipment, selecting outside assemblies for the year, and sponsoring all school socials.

The Student Council has proven to be a vital part of our school, and deserves the recognition it gets.

ADVERTISEMENTS

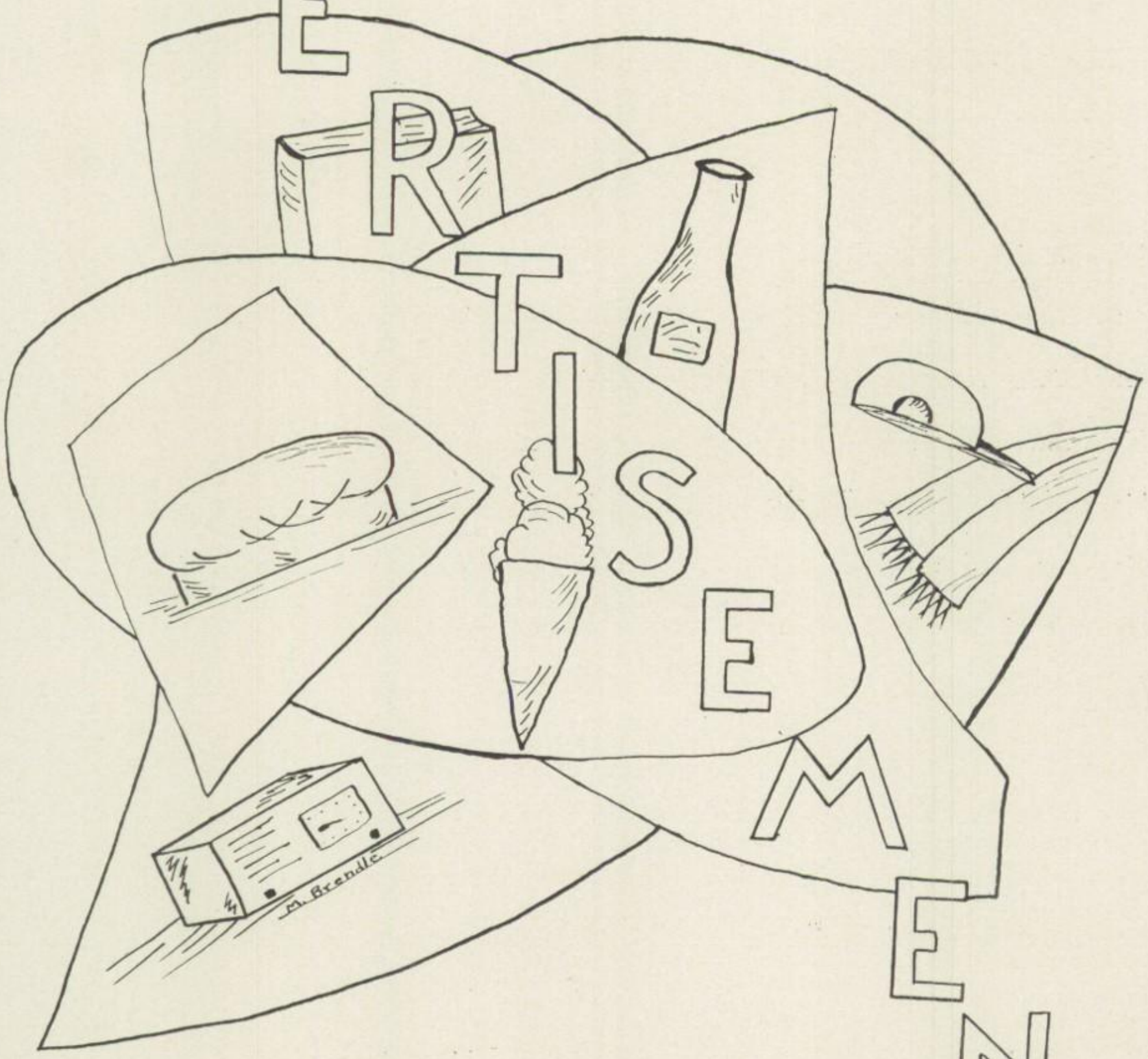

Patrons

Mr. John T. Auld

Mr. and Mrs. D. Earl Barr

Mrs. Esther H. Beck

Miss Maria K. Bender

Mr. Phillip Bernstein

Mr. and Mrs. George Berstler

Mr. O. B. Billmyer

Mr. and Mrs. Roy W. Brandau

Ethel M. Brendle

L. Ruth Brendle

Miss Ethel Buzzard

Mr. and Mrs. Vernon Davis

Mr. and Mrs. Elmer Z. Delp

Marian A. Dunlap

Dr. and Mrs. Robley Evans

Mr. and Mrs. Henry R. Fenninger

Miss Marian E. Frankhouser

Mr. and Mrs. E. C. Frazier

A Friend

Mr. and Mrs. G. W. Fuller

Mr. Francis F. Gable

Mr. and Mrs. Paul E. Gable

Laura Geigley

Mrs. Mary Geist

Leo R. Grant

Mrs. Dorothy Harnish

Mary Harsh

Mrs. Catherine P. Henninger

Mr. and Mrs. J. Kenneth Herr

Mr. and Mrs. Martin Hoffman

Patrons

Miss Virginia M. Hoffman

Mr. and Mrs. Charles B. Hoober

Mr. and Mrs. Jacob R. Hoover

Mr. and Mrs. Samuel W. Horning

Mr. and Mrs. Elmer W. Horst

Horst's Hatchery

Mr. and Mrs. Harry Houck

Mr. H. M. Howe

Mr. and Mrs. Nathan Howe

Mr. and Mrs. Charles Keiser

Wayne L. Killian

Miss E. Ann Knerr

Mr. and Mrs. Richard P. Landis

Mr. and Mrs. Aaron K. Martin

Mr. and Mrs. Wilson Martin

Vivian Miller

Musser Brothers

Mr. and Mrs. Ira Musser

Mr. and Mrs. H. W. Oberholzer

Mrs. Harold Overly

A Patron

Mr. Charles Pfordt

Dr. and Mrs. W. R. Piersol

Mr. and Mrs. W. F. Rouch

Mr. and Mrs. Arthur Ruoss

Mr. and Mrs. Paul M. Russell

Miss Ada Rutt

Mrs. John H. Rutter

Miss Patricia Rutter

Mr. L. J. Schneck

Patrons

Mr. Lester Scotten

Mr. and Mrs. John P. Seifred

Mr. and Mrs. Ralph M. Seldomridge

Mr. and Mrs. Edward Shindler

John F. Shirk

Mr. and Mrs. Walter S. Shirk

Mr. and Mrs. Samuel Shreiner

Mr. Frank Siedhof, Sr.

Mr. and Mrs. Robert P. Simon

Mr. and Mrs. Benjamin Snyder

Mr. and Mrs. Ralph Sprecher

Miss Evelyn Stauffer

Mr. and Mrs. John W. Sweigart

Mr. and Mrs. F. Gilbert Terry

Miss Elizabeth Troxell

Mr. and Mrs. Robert C. Yoder

Miss Suie Zimmerman

Mr. and Mrs. Clarence Weaver

Mr. and Mrs. Irvin Weaver

Mr. and Mrs. Robert G. Weaver

Mr. and Mrs. Harold Weber

Mr. and Mrs. Ralph Weber

Dr. and Mrs. P. R. Wentz

Mr. and Mrs. Thomas H. Wentz

Mr. and Mrs. Samuel Wise

Mrs. Eva S. Witman

J. Phyllis Witman

Reba J. Witman

Ruth A. Witman

Mr. and Mrs. Rollin Wolfe

Elam White describes a New Holland Baler to Warner Frazier and Warren Piersol during a visit to the New Holland plant.

Leadership Is Worth Working For

Whether it's man or machine, it's hard work to gain leadership and harder work to keep it. It takes the skill and loyalty of hundreds of men to keep the New Holland Baler at the top of its field.

It took work and talent for Warner Frazier to become editor of this yearbook. And Warren Piersol didn't get to be Class President simply by wanting the job.

Leadership in high school, college, industry . . . leadership anywhere is the result of determined effort to give others something better, whether it's yourself or the product of your work.

New Holland congratulates the Class of 1950 . . . our leaders of tomorrow.

New Holland Machine Company

Showalter & Horning

Dodge and Plymouth

DODGE "JOB-RATED" TRUCKS

Sales and Service

NEW HOLLAND -:- PENNSYLVANIA

Compliments

of

The Farmers National Bank
and Trust Company

of

New Holland

Trimmer's

Department Store

FLOOR COVERING SPECIALISTS

New Holland -:- Pennsylvania

Compliments

of

Musselman & Zimmerman

New Holland -:- Pennsylvania

Jacob B. Zimmerman

ELECTRICIANS

Plumbing and Heating Contractors

Hardware

Blue Ball -:- Pennsylvania

Phone: New Holland 805-R-21

Clyde H. Kauffman

"The Store on the Corner"

Hardware Home Furnishings

Phone: 928

FLOWERS . . .
For Every Occasion

Girvin's Flowers

Phones:

Leola 6-2262 Denver 7-6057

Enterprise Telephone Company

Phone: 800

New Holland -:- Pennsylvania

Cedar Lane Store

East Earl -:- Pennsylvania

Groceries, Fresh Fruits and Vegetables

Open Sundays Phone: N. H. 921-R-2

Compliments of

Samuel S. Gerhart

Coal, Lumber, Roofing and Building Materials

East Earl -:- Pennsylvania

Phone: New Holland 989

Tailors and Cleaners

Hat Cleaning

Ted the Cleaner

247 West Main Street

New Holland -:- Pennsylvania

Hollinger's Esso Station

Washing — Lubrication

Accessories

527 West Main Street

New Holland -:- Pennsylvania

Phone: 958-R-2

The Pub

HOME COOKING

Famous for Delicious Platters and Sandwiches

East Main Street

New Holland -:- Pennsylvania

Closed Sundays Phone: 683-R-4

Pictures Are Memories on Paper

Let Us Help You Remember!

Ralph's

House of Photography

327 East Main St. New Holland, Pa.

A Complete Line of Photo Supplies and Equipment

Developing and Printing

LESTER SPINET PIANOS

MOTOROLA TELEVISION

Slote Music Center

11 East Fulton Street Phone: 3-8492

Ephrata, Pennsylvania

M. W. Martin and Sons

All Kinds of Electric Wiring

Appliances

Blue Ball -:- Pennsylvania

Compliments

of

New Holland

Frozen Food Service

H. S. Cammauf, Manager

Binkley's Store

General Merchandise

Blue Ball -:- Pennsylvania

Musser's Furniture Store

Dealer in

New and Used Furniture

Goodville, Pa.

Phone: Terre Hill 5-2383

Your Good Gulf Dealers

LOHT & HUTCHINSON

Gulf Pride Oil -:- Gulflex Lubrication

New Holland, Pennsylvania

Phone: 652

The New Holland Clarion

A Newspaper for the Home — Featuring Local Columnists

A Modern Printing Service for Seven Townships

Phone: 775 — New Holland, Pennsylvania

Shelley

School Photographer

Stauffer's Garage

Automobile Repairing

Goodville -:- Pennsylvania

Phone: Terre Hill 5-2396

Israel Sensenig

All Sizes of Tanks

New and Second-Hand

Ephrata, R. D. 3 -:- Pennsylvania

Phone: New Holland 816-R-5

Stauffer Burner Co.

Goodville -:- Pennsylvania

Oil Burner Sales and Service

STAUFFER — HERCO

Phone: Terre Hill 5-2361

Conestoga Roller Mills

Samuel O. Trupe, Owner

Milk Products

Grain Feed

Park & Pollard - Bull Brand

Rex Feeds

Terre Hill 5-2476 N. H. 625-R-21

Custom Spraying . . .

Trees and Potatoes

John M. Harry

Bareville -:- Pennsylvania

Phone: Leola 6-3394

L. G. Balfour Company

Attleboro, Massachusetts

Known Wherever There Are Schools and Colleges

Harrisburg Branch

120 South Second Street

W. G. Ross Wormleysburg, Pa.

Milberg & Milberg

Incorporated

E. M. Gray & Son

Lumber and Firewood

East Earl, R. 1 - Pennsylvania

Phone: New Holland 921-R-13

John H. Troup Music House, Inc.

Founded 1881

38 West King Street

Lancaster -:- Pennsylvania

Compliments

of

Stauffer's Drug Store

Lancaster Photo-Engraving Company

1061 North Duke Street

Lancaster -:- Pennsylvania

Phone: 2-7512

John Deere and Caterpillar Tractors

Power Farm Equipment

A. B. C. Groff

New Holland -:- Pennsylvania

Compliments

of

Earl Sauder

113 South Railroad Avenue

New Holland -:- Pennsylvania

Phone: 835

W. W. Weaver

Jeweler

Best Wishes to the Class of

1950

Compliments

of

Dr. A. E. Wascou

Optometrist

Rubinson's
Department Store

"The Ruby Store"

Clothing - Shoes - Furnishings

Dry Goods and Notions

New Holland -:- Pennsylvania

Home-Dressed and Smoked Meats

New Holland Meat Market
BUTCHERS

BUTTER AND CHEESE

New Holland -:- Pennsylvania

Phone: 727-R-11

M. S. Sensenig
Frigidaire and Electrical Appliances

YOUNGSTOWN KITCHENAIDER

HOOVER SWEEPERS

New Holland -:- Pennsylvania

Appliances and Wiring

REFRIGERATORS

Ranges Water Heaters

Shirk Electrical Co.
Phone: 785

New Holland -:- Pennsylvania

Goodville Mutual Casualty Company
Wayne S. Martin, Secretary

Goodville, Lancaster County, Penna.

Insurance at Cost

Phone: Terre Hill 5-2691

B. Z. Mellinger, Inc.
FORD

Sales and Service

New Holland -:- Pennsylvania

Phone: 850

Earl Union Potato Chips
Wholesale and Retail

Made by

PAUL R. GOOD

New Holland, R. 1, Pennsylvania

Phone: 924-R-12

J. Z. Martin
Maytag and Westinghouse Electrical Appliances

Radios and Refrigerators

Phone: 603

New Holland -:- Pennsylvania

Wright's

Bakers of Quality

BREAD

For Over Sixty-six Years

Bakery Foods Make Your Meals Complete

West End Cleaners and Dyers

"We Take Pride in Pleasing"

All Cleaning Done on the Premises

Dry Cleaning - Pressing - Dyeing

New Holland -:- Pennsylvania

Phone: 982

Ephrata Sports Center

Gifts - Sporting Goods - Models

124 East Main Street

Ephrata -:- Pennsylvania

Sauder Bros.

Ford Tractors and Implements

Repairing

325-327 West Main Street

New Holland -:- Pennsylvania

A Good Place to Eat . . .

Sprecher's

On Route 73, Near Bowmansville

Dinners and Lunches

Phone: Terre Hill 5-2416

Compliments

of

Mosemann's Cut Rate

and

Luncheonette

New Holland -:- Pennsylvania

Best Wishes for Succss in Your New Endeavors

Groff's Hardware

Hardware - Home Furnishings

New Holland -:- Pennsylvania

Hotpoint

Complete Line of Appliances

GROFF'S HARDWARE

and

HOME APPLIANCES

New Holland -:- Pennsylvania

Edward C. Weaver

Funeral Home

Personalized Funeral Service

Telephone: New Holland 774

John S. Ewell

Milk Transportation

East Earl -:- Pennsylvania

Phone: New Holland 813

A. Z. Mellinger

Hardware - Roofing

Spouting

New Holland -:- Pennsylvania

Phone: Store 615-R-3

Compliments

of

Blue Ball National Bank

Blue Ball, Pennsylvania

Eli Wenger

Sunoco Service Station

Blue Ball -:- Pennsylvania

Phone: New Holland 939-R-4

A. Clarence Plank Co.

Plumbing and Heating

Phone: 658-R-2

New Holland -:- Pennsylvania

New Holland Airport

Phone: 616-R-2

Charter Service

"FLYING STATION WAGON"

Student Instruction

Government Approved Flight School

Located Just South of Town.

Compliments

of

C. R. Weaver

Real Estate and Insurance

Compliments of

The John N. Sauder Auto Company

Chevrolet - Oldsmobile

KELVINATOR APPLIANCES

A. J. Rodgers

Notions - Groceries

SHOES

HARDWARE

Blue Ball -:- Pennsylvania

Compliments

of

Martin's Store

Phone: 628-R-12

Compliments

of

Tillbrook's Restaurant

New Holland -:- Pennsylvania

Robert S. Shirk

Sales - WILLYS - Service

East Main Street

New Holland -:- Pennsylvania

Phone: 969

Horst, Lichty and Frey

Sports Goods

161 - 163 East King Street

Lancaster -:- Pennsylvania

Phone: Lancaster 2-7249

Snavely's Farm Service

Allis-Chalmers
Case
Farm Equipment

Philco
Radios - Refrigerators
Apex Washers and Cleaners

WILSON-STEINHORST FREEZERS

Complete Farm Equipment Sales and Service

Telephone: 676

New Holland, Pennsylvania

A. R. Sensenig

Chrysler and Plymouth

Sales and Service

New Holland -:- Pennsylvania

Phone: 678

When You Think of Music . . .

Think of

Kirk Johnson & Co.

16 West King Street

Lancaster -:- Pennsylvania

Serving the Musical Public Over 65 Years

M. H. Eby

Truck Body Building

Blue Ball, Pa.

Office Phone:
N. H. 808-R-21

Residence Phone:
N. H. 808-R-31

Try . . .

Plee-zing
Quality Products

There's None Better

Weber's
Custom Millwork

New Holland Planing Mill, Inc.

Phone: 734

There is No Substitute for Quality . . .

That is the only Standard we know!

A Quiet Dignity Marks Each of Our Services

We Offer Quality and Dignity to Discriminating People

Paul F. Esbenshade

145 West Main Street

New Holland - Pennsylvania

MEMBER
National Selected Morticians
BY INVITATION

Groff Buick, Inc.

BUICK

Sales and Service

New Holland -:- Pennsylvania

Phone: 656

The Place to Go When Your Car Needs
General Repairs

Dickinson's Garage

Phone: 836-R-21

New Holland -:- Pennsylvania

New Holland Concrete Products, Inc.

Concrete Pipe

Concrete Building Blocks

Ready-Mixed Concrete Metal Windows

New Holland -:- Pennsylvania

Phone: 718

M & H Aluminum Sales Co.

New Holland, Pa.

Aluminum Combination
Storm Windows and Doors
Casement and Double Hung Sash

Phone: 688

Shirk's Grocery

Fine Foods for Fine Folks

Phone: 866

New Holland -:- Pennsylvania

LeRoy W. Groff

STOVES
and
BOTTLED GAS

517 - 519 West Main Street

New Holland -:- Pennsylvania

Phone: 747

Compliments
of

WITMER'S

252 East Main Street

New Holland -:- Pennsylvania

Compliments
of

Peoples Restaurant

Duffy's Meat Market

Fresh Meats - Oysters
GROCERIES

425 West Main Street

New Holland -:- Pennsylvania

Phone: 842

Harris Bros. Dept. Store

Clothing - Shoes - Rubbers

Dry Goods and Notions

New Holland -:- Pennsylvania

Compliments
of

Young's 5 and 10

148 East Main Street

New Holland -:- Pennsylvania

Toebe Leathercraft Co.

Everything For Leathercraft

149 North Third Street

Philadelphia 6 -:- Pennsylvania

MArket 7-5150

Cut-Out Projects, Lacing and Snaps
Patterns, Accessories and Tools

Musselman Bros.

Since 1911

Lumber - Building Material - Coal

Ready-Mixed Concrete

New Holland -:- Pennsylvania

Styer & Evans

Real Estate and
Insurance

New Holland -:- Pennsylvania

Compliments
of

Bolton's Hatchery

Phone: 671

New Holland -:- Pennsylvania

Res. Phone:
Terre Hill 5-3725

Bus. Phone:
Terre Hill 5-3721

A. W. Stauffer

Martindale -:- Pennsylvania

Electric Welding

Repairing of All Kinds of Machinery

Richer Creamier

White Oaks Farms

Dairy Products

Farm Maid Ice Cream

Terre Hill -:- Pennsylvania

Phone: 5-2511

Victor F. Weaver, Inc.

Poultry and Eggs

New Holland -:- Pennsylvania
(Lancaster County)

Compliments
of

Lichty Brothers

Complete Body and Fender
Service

Terre Hill -:- Pennsylvania

Richard Hagy

East End Texaco Station

Phone: 786

New Holland -:- Pennsylvania

Menno Martin

Distributor of

Texaco Petroleum Products

New Holland -:- Pennsylvania

Phone: 771-R-21

Roy E. Ream

Your Good Neighborhood

Poultry and Egg Dealer

New Holland -:- Pennsylvania

Phone Office 677

Phone: Residence 677-R-2

Eaby's Step-In Store

Fresh Fruits - Vegetables

GROCERIES

Jackson Street

New Holland -:- Pennsylvania

B. Z. Motors

Sales - MERCURY - Service

"1950 Mercury Better Than Ever"

New Holland, Pa.

Phone: 862

Compliments of

Harting's Bakery

Eat "Country-Maid"

Bread, Pies, Cakes and Buns

Bowmansville -: Pennsylvania

Phone: Tere Hill 5-3664

Your Headquarters For . . .

TASTY CHEESE

Imported or Domestic

Meyer Zausner, Inc.

Dairy Products Manufacturers

NEW HOLLAND -:- PENNSYLVANIA

L. B. Herr & Son

Stationery and Books

Portable Typewriters

School Supplies

Printing

•

46-48 West King Street

Lancaster - Pennsylvania

M. S. Stauffer

Furniture, Refrigerators and Floor Coverings

Furniture: 3-7221 Hardware: 3-2442

On Route 322

Ephrata, R. 3 -:- Pennsylvania

Geo. S. Althouse

Gasoline, Oil, Etc.

Phone: 3-7706

Ephrata, R. 3 -:- Pennsylvania

Clair's Snack Bar

Platters Served Daily

Diller Avenue

New Holland -:- Pennsylvania

Open 8:00 a. m to 12:00 p. m.

WE HAVE THE EQUIPMENT TO WORK FOR YOU

Giving Complete Service on

Excavating - Grading - Paving
Tree Sawing

Call Us and Schedule Your Work Now!

•

Jack and Jim Maser, Inc.

Box 116

Brownstown -:- Pennsylvania

Phone: Ephrata 3-9586

Best Wishes For Success!

Hackman's Furniture

New Holland -:- Pennsylvania

James High & Son

'Feed Purina and Wear a Smile'

Phone: New Holland 929-R-31

Gordonville, R. 1, -:- Pennsylvania

For Best Flavor . . .
Insist on
The Original Lancaster County Swiss Cheese

Made by The

Lancaster County
Swiss Cheese Company

Phone: New Holland 929-R-3
Gordonville, R. 1 -:- Pennsylvania

Greetings and Best Wishes to the Class of 1950

•

Frank Ix & Sons
Pennsylvania Corporation

New Holland, Pennsylvania

Sprow & Zimmerman Trucking Co.
Livestock Hauling

New Holland -:- Pennsylvania

•

Landis Z. Martin, Manager
New Holland, Pa.
Office: 793 Residence: 602-R-21

Best Wishes to the Class of 1950

New Holland Diner
ALL COOKING DONE IN AMERICAN STAINLESS STEEL

We Specialize in

Steaks, Chops, and Baked Ham

Telephone: 610-R-21

Leroy M. Sensenig
Flour - Feed - Grain

Hinkletown -:- Pennsylvania

(Ephrata, R. D. 3)

Phone: 3-7701

Clarence B. Mellinger
Representing

Farm Bureau Insurance

NOTARY PUBLIC

New Holland -:- Pennsylvania

Phone: 992

In Appreciation

The 1950 Leoninus Business Staff wishes to extend its heartiest and most sincere thanks to the faculty, the students, and the various organizations who made the publication of this yearbook possible. Special thanks go to Miss Virginia M. Hoffman and Mr. Roy W. Brandau, who so very capably headed our Leoninus editorial and business staffs; to the teachers for the use of their class time; to the Clarion Office, who cheerfully handled the printing and binding of the book; to Mr. Shelley for his fine work of photography; and to all the members of the staffs who gave hours of their time to the development and completion of this publication.

We are especially grateful to the subscribers of our advertisements. These advertisers have given us their cooperation in making our book a success . . . and now that the "Leoninus" is out of our hands and into yours, let all of us show our appreciation by reading their contributions and patronizing the contributors.

IRENE G. HORNING,

Business Manager

Autographs